

RWE Renewables UK Dogger Bank South (West) Limited

RWE Renewables UK Dogger Bank South (East) Limited

Dogger Bank South Offshore Wind Farms

Environmental Statement

Volume 7

Chapter 22 – Onshore Archeology and Cultural Heritage

Figure 22-1 to Figure 22-5

June 2024

Application Reference: 7.22.1

APFP Regulation: 5(2)(a)

Revision: 01

Unrestricted



Company:	RWE Renewables UK Dogger Bank South (West) Limited and RWE Renewables UK Dogger Bank South (East) Limited	Asset:	Development		
Project:	Dogger Bank South Offshore Wind Farms	Sub Project/Package:	Consents		
Document Title or Description:	Environmental Statement – Chapter 22 – Figure 22-1 to Figure 22-5				
Document Number:	004300166-01	Contractor Reference Number:	PC2340-RHD-ON-ZZ-RP-Z-0105		
<p><i>COPYRIGHT © RWE Renewables UK Dogger Bank South (West) Limited and RWE Renewables UK Dogger Bank South (East) Limited, 2024. All rights reserved.</i></p> <p><i>This document is supplied on and subject to the terms and conditions of the Contractual Agreement relating to this work, under which this document has been supplied, in particular:</i></p> <p>LIABILITY</p> <p><i>In preparation of this document RWE Renewables UK Dogger Bank South (West) Limited and RWE Renewables UK Dogger Bank South (East) Limited has made reasonable efforts to ensure that the content is accurate, up to date and complete for the purpose for which it was contracted. RWE Renewables UK Dogger Bank South (West) Limited and RWE Renewables UK Dogger Bank South (East) Limited makes no warranty as to the accuracy or completeness of material supplied by the client or their agent.</i></p> <p><i>Other than any liability on RWE Renewables UK Dogger Bank South (West) Limited and RWE Renewables UK Dogger Bank South (East) Limited detailed in the contracts between the parties for this work RWE Renewables UK Dogger Bank South (West) Limited and RWE Renewables UK Dogger Bank South (East) Limited shall have no liability for any loss, damage, injury, claim, expense, cost or other consequence arising as a result of use or reliance upon any information contained in or omitted from this document.</i></p> <p><i>Any persons intending to use this document should satisfy themselves as to its applicability for their intended purpose.</i></p> <p><i>The user of this document has the obligation to employ safe working practices for any activities referred to and to adopt specific practices appropriate to local conditions.</i></p>					
Rev No.	Date	Status/Reason for Issue	Author	Checked by	Approved by
01	June 2024	Final for DCO Application	RHDHV	RWE	RWE

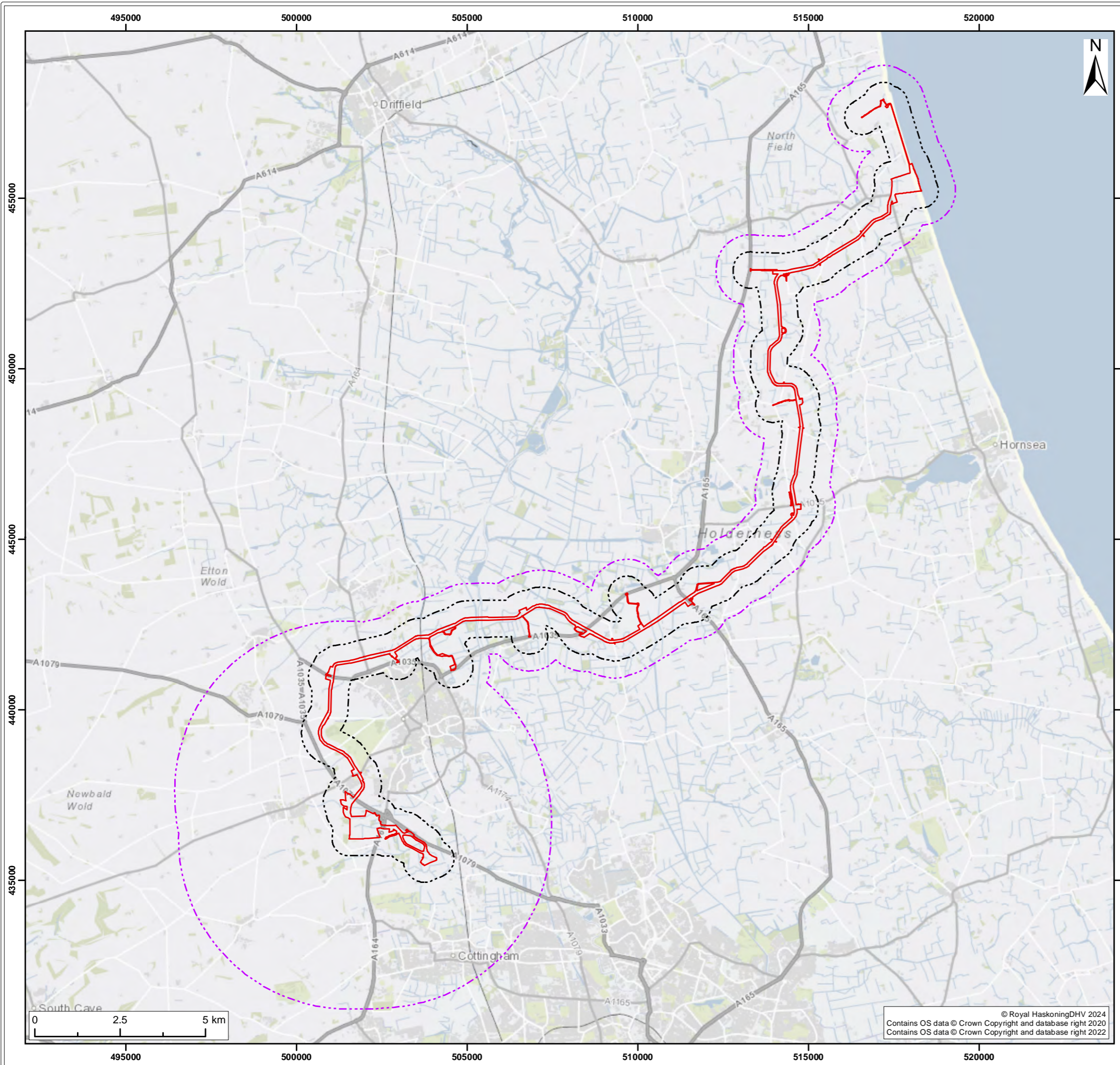

- Legend:
- Onshore Development Area
 - Non-designated Heritage Asset Study Area
 - Designated Heritage Asset Study Area

S3	P02	25/01/2024	Suitable for Information	SB	MJ	ND
S2	P01	27/11/2023	Suitable for Information	JH	SB	MJ
SUI	REV	DATE	DESCRIPTION	DRW	CHK	APR

Title:
Onshore Archaeology and Cultural Heritage Study Areas

Figure: 22-1 Drawing No: PC2340-RHD-ON-ZZ-DR-Z-0648

Co-ordinate system: British National Grid	Page Size: A3	Scale: 1:110,000
Project: Dogger Bank South Offshore Wind Farms	Report: Environmental Statement	



© Royal HaskoningDHV 2024
 Contains OS data © Crown Copyright and database right 2020
 Contains OS data © Crown Copyright and database right 2022

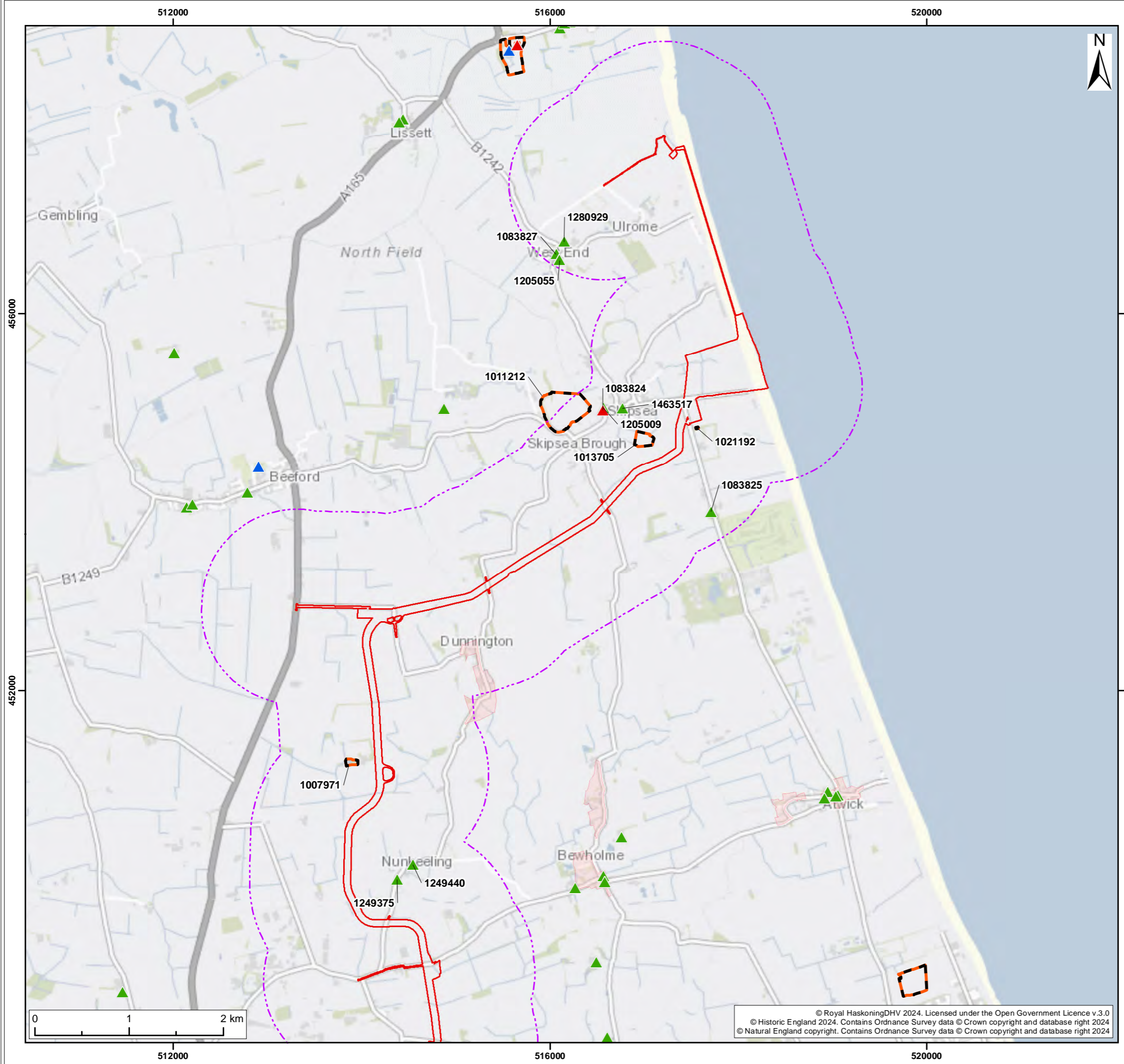

- Legend:**
- Onshore Development Area
 - Designated Heritage Asset Study Area
 - Scheduled Monuments
 - Registered Parks and Gardens
 - Conservation Areas
- Listed Building Grade**
- ▲ I
 - ▲ II*
 - ▲ II

SUI	REV	DATE	DESCRIPTION	DRW	CHK	APR
S3	P02	25/01/2024	Suitable for Information	SB	MJ	ND
S2	P01	27/11/2023	Suitable for Information	JH	SB	MJ

Title:
 Location of the Designated Heritage Assets within Study Area

Figure: 22-2a Drawing No: PC2340-RHD-ON-ZZ-DR-Z-0649

Co-ordinate system: British National Grid	Page Size: A3	Scale: 1:40,000
--	------------------	--------------------

Project: Dogger Bank South Offshore Wind Farms	Report: Environmental Statement
---	------------------------------------



© Royal HaskoningDHV 2024. Licensed under the Open Government Licence v.3.0
 © Historic England 2024. Contains Ordnance Survey data © Crown copyright and database right 2024
 © Natural England copyright. Contains Ordnance Survey data © Crown copyright and database right 2024

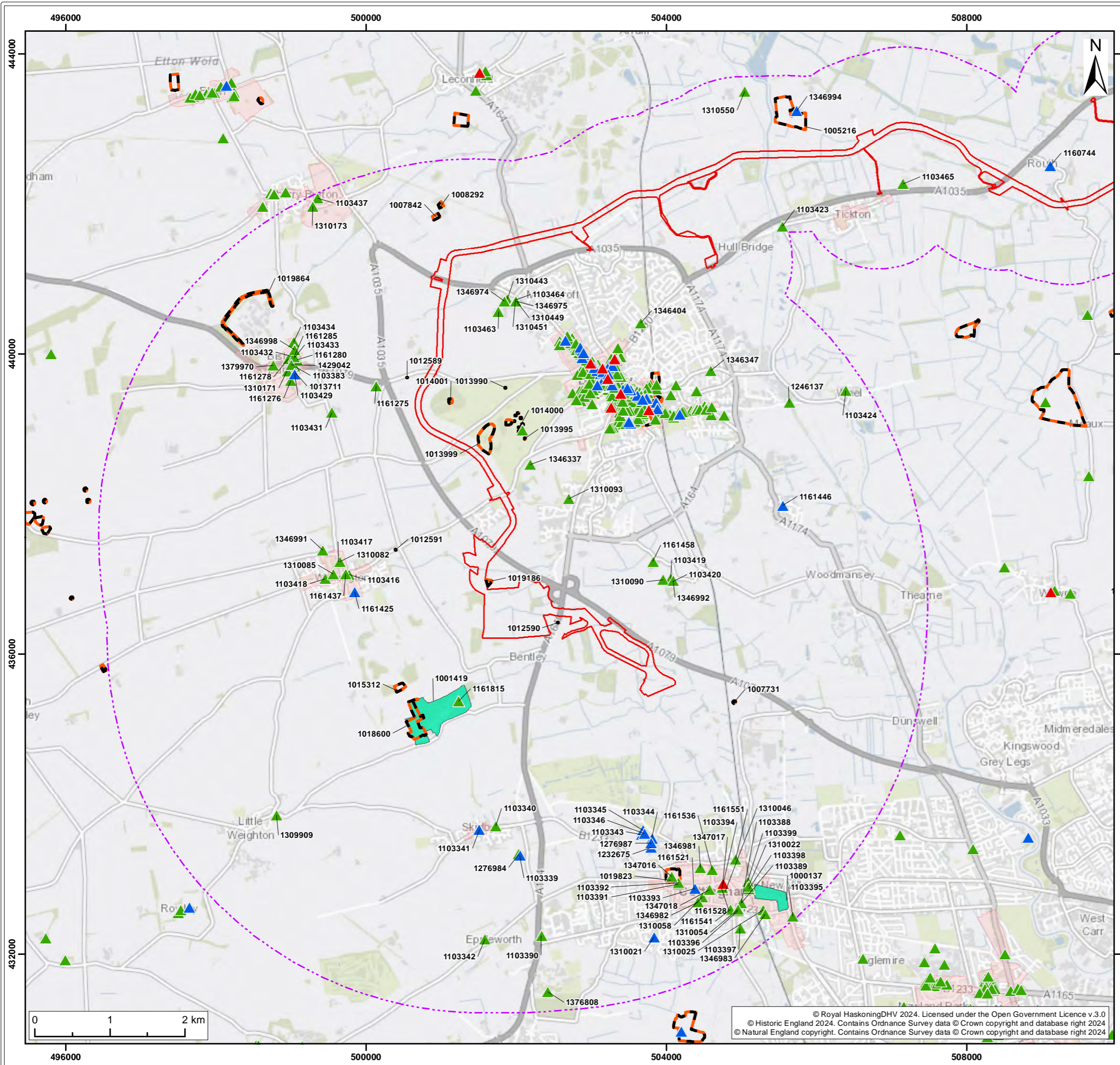

Legend:

- Onshore Development Area
- Designated Heritage Asset Study Area
- Scheduled Monuments
- Registered Parks and Gardens
- Conservation Areas

Listed Building Grade

- ▲ I
- ▲ II*
- ▲ II

SUI	REV	DATE	DESCRIPTION	DRW	CHK	APR
S3	P02	25/01/2024	Suitable for Information	SB	MJ	ND
S2	P01	27/11/2023	Suitable for Information	JH	SB	MJ

Title:
 Location of the Designated Heritage Assets within Study Area

Figure: 22-2c Drawing No: PC2340-RHD-ON-ZZ-DR-Z-0649

Co-ordinate system: British National Grid Page Size: A3 Scale: 1:50,000

Project: Dogger Bank South Offshore Wind Farms Report: Environmental Statement



© Royal HaskoningDHV 2024. Licensed under the Open Government Licence v.3.0
 © Historic England 2024. Contains Ordnance Survey data © Crown copyright and database right 2024
 © Natural England copyright. Contains Ordnance Survey data © Crown copyright and database right 2024

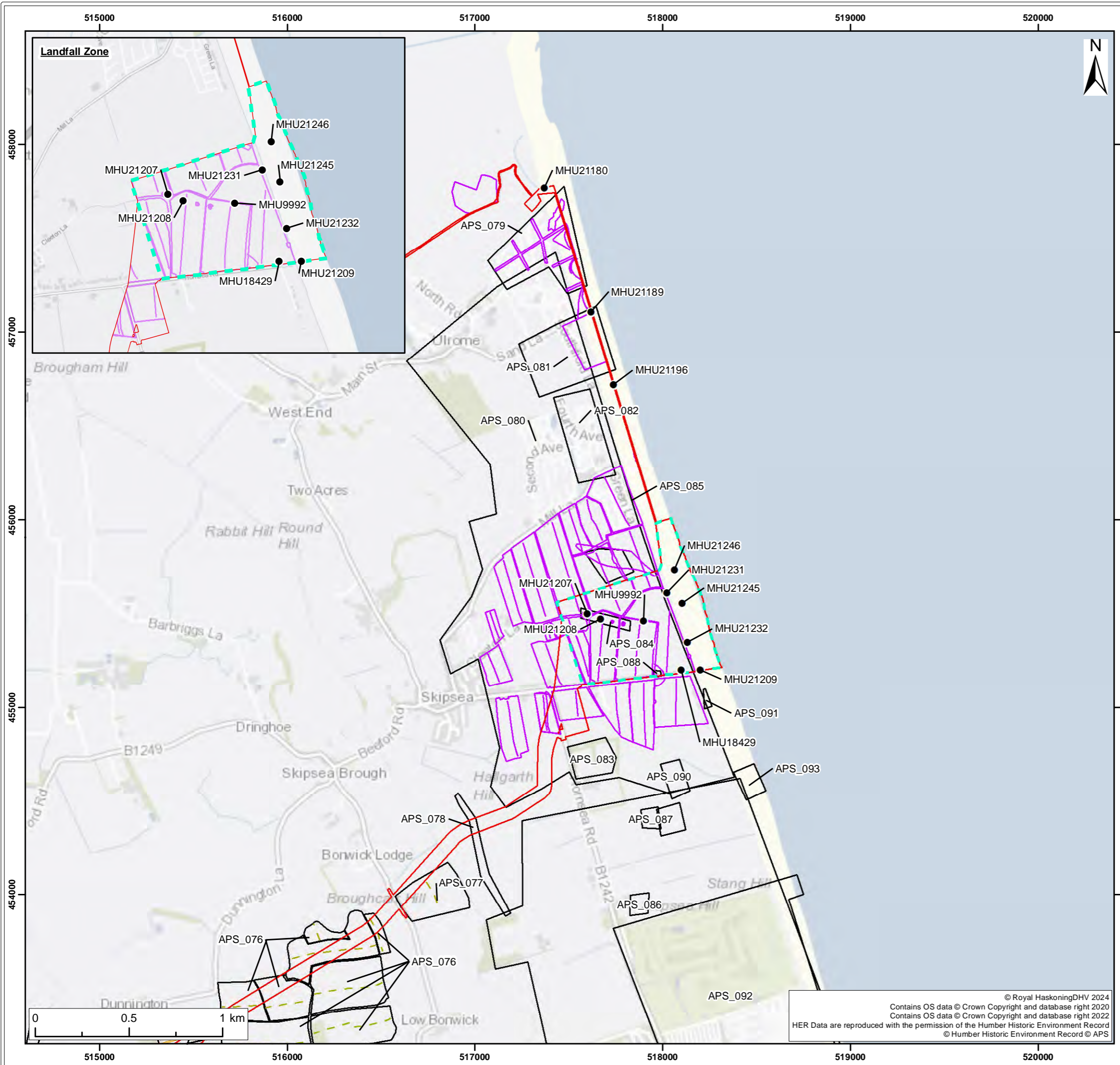

Legend:

- Onshore Development Area
- Landfall Location
- Substation Zone
- HER Monument Line
- HER Monument Point
- Airfield
- Ditch
- Enclosure
- Field Boundary
- Ring Ditch
- Sand Pit
- Structure
- Trackway
- Ridge and Furrow

APS Detailed Mapping

SUI	REV	DATE	DESCRIPTION	DRW	CHK	APR
S3	P02	25/01/2024	Suitable for Information	SB	MJ	ND
S2	P01	27/11/2023	Suitable for Information	JH	SB	MJ

Title: **Location of Known non-Designated Assets Located within the Onshore Development Area**

Figure: 22-3a Drawing No: PC2340-RHD-ON-ZZ-DR-Z-0650

Co-ordinate system: British National Grid Page Size: A3 Scale: 1:20,000

Project: **Dogger Bank South Offshore Wind Farms** Report: **Environmental Statement**



© Royal HaskoningDHV 2024
 Contains OS data © Crown Copyright and database right 2020
 Contains OS data © Crown Copyright and database right 2022
 HER Data are reproduced with the permission of the Humber Historic Environment Record
 © Humber Historic Environment Record © APS

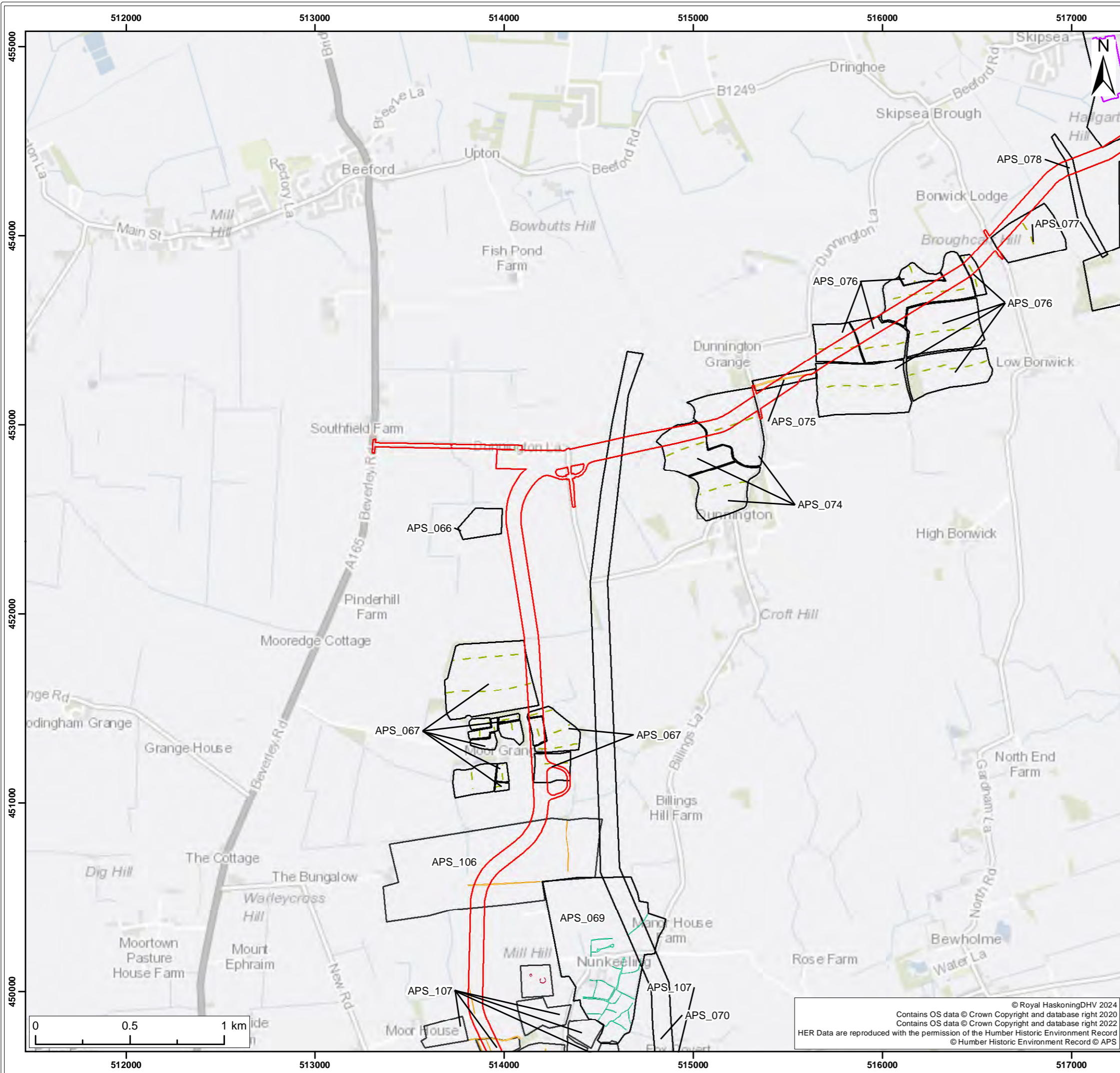

Legend:

- Onshore Development Area
- Landfall Location
- Substation Zone
- HER Monument Line
- HER Monument Point
- NMP Data
- APS Site

APS Detailed Mapping

- Airfield
- Ditch
- Enclosure
- Field Boundary
- Ring Ditch
- Sand Pit
- Structure
- Trackway
- Ridge and Furrow

SUI	REV	DATE	DESCRIPTION	DRW	CHK	APR
S3	P02	25/01/2024	Suitable for Information	SB	MJ	ND
S2	P01	27/11/2023	Suitable for Information	JH	SB	MJ

Title: Location of Known non-Designated Assets Located within the Onshore Development Area

Figure: 22-3b Drawing No: PC2340-RHD-ON-ZZ-DR-Z-0650

Co-ordinate system: British National Grid Page Size: A3 Scale: 1:20,000

Project: Dogger Bank South Offshore Wind Farms Report: Environmental Statement

© Royal HaskoningDHV 2024
 Contains OS data © Crown Copyright and database right 2020
 Contains OS data © Crown Copyright and database right 2022
 HER Data are reproduced with the permission of the Humber Historic Environment Record
 © Humber Historic Environment Record © APS



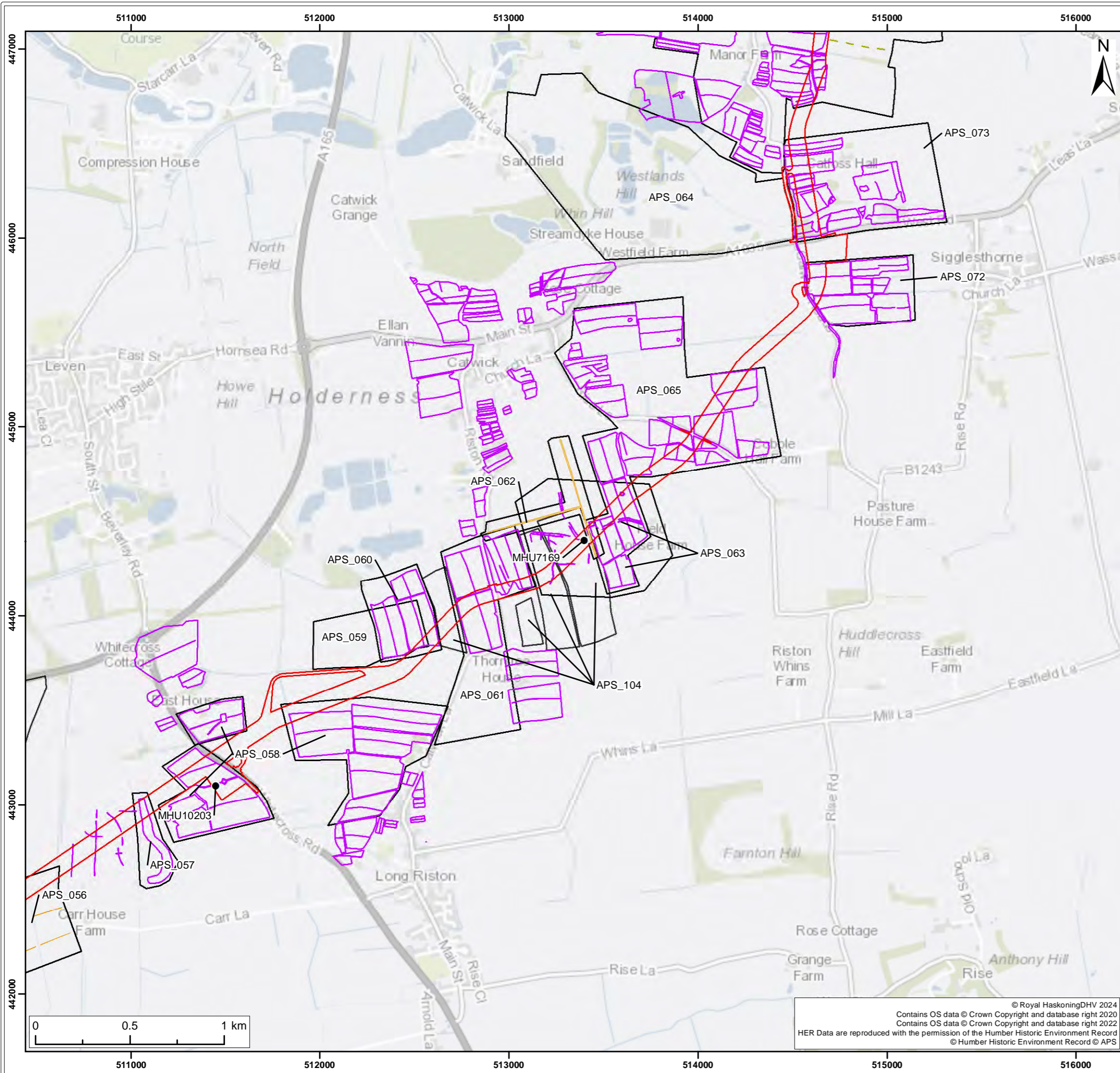

Legend:

- Onshore Development Area
- Landfall Location
- Substation Zone
- HER Monument Line
- HER Monument Point
- NMP Data
- APS Site

APS Detailed Mapping

- Airfield
- Ditch
- Enclosure
- Field Boundary
- Ring Ditch
- Sand Pit
- Structure
- Trackway
- Ridge and Furrow

SUI	REV	DATE	DESCRIPTION	DRW	CHK	APR
S3	P02	25/01/2024	Suitable for Information	SB	MJ	ND
S2	P01	27/11/2023	Suitable for Information	JH	SB	MJ

Title: Location of Known non-Designated Assets Located within the Onshore Development Area

Figure: 22-3d Drawing No: PC2340-RHD-ON-ZZ-DR-Z-0650

Co-ordinate system: British National Grid Page Size: A3 Scale: 1:20,000

Project: Dogger Bank South Offshore Wind Farms Report: Environmental Statement

© Royal HaskoningDHV 2024
 Contains OS data © Crown Copyright and database right 2020
 Contains OS data © Crown Copyright and database right 2022
 HER Data are reproduced with the permission of the Humber Historic Environment Record
 © Humber Historic Environment Record © APS



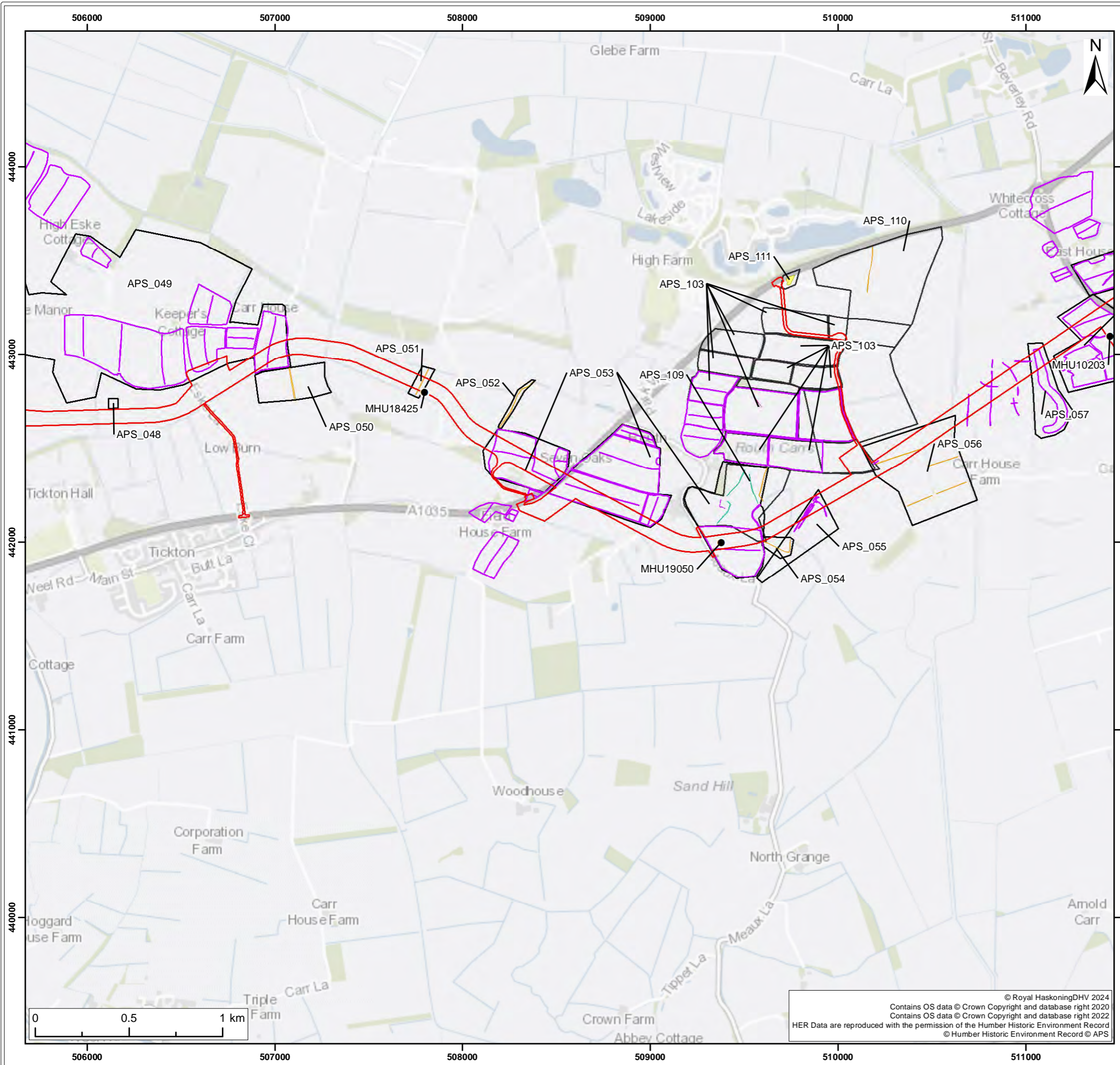

Legend:

- Onshore Development Area
- Landfall Location
- Substation Zone
- HER Monument Line
- HER Monument Point
- NMP Data
- APS Site

APS Detailed Mapping

- Airfield
- Ditch
- Enclosure
- Field Boundary
- Ring Ditch
- Sand Pit
- Structure
- Trackway
- Ridge and Furrow

SUI	REV	DATE	DESCRIPTION	DRW	CHK	APR
S3	P02	25/01/2024	Suitable for Information	SB	MJ	ND
S2	P01	27/11/2023	Suitable for Information	JH	SB	MJ

Title: Location of Known non-Designated Assets Located within the Onshore Development Area

Figure: 22-3e Drawing No: PC2340-RHD-ON-ZZ-DR-Z-0650

Co-ordinate system: British National Grid Page Size: A3 Scale: 1:20,000

Project: Dogger Bank South Offshore Wind Farms Report: Environmental Statement

© Royal HaskoningDHV 2024
 Contains OS data © Crown Copyright and database right 2020
 Contains OS data © Crown Copyright and database right 2022
 HER Data are reproduced with the permission of the Humber Historic Environment Record
 © Humber Historic Environment Record © APS



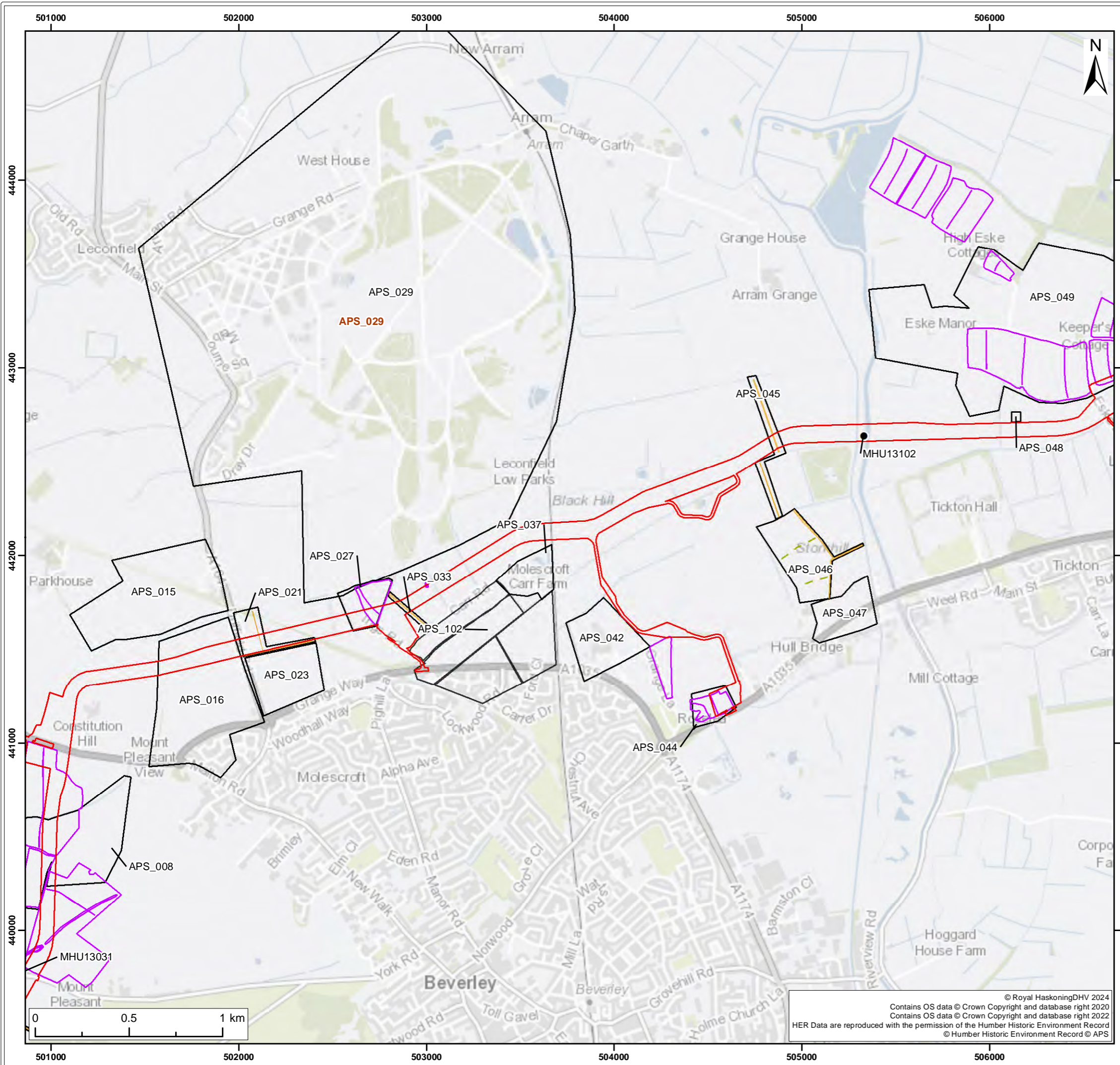

Legend:

- Onshore Development Area
- Landfall Location
- Substation Zone
- HER Monument Line
- HER Monument Point
- NMP Data
- APS Site

APS Detailed Mapping

- Airfield
- Ditch
- Enclosure
- Field Boundary
- Ring Ditch
- Sand Pit
- Structure
- Trackway
- Ridge and Furrow

SUI	REV	DATE	DESCRIPTION	DRW	CHK	APR
S3	P02	25/01/2024	Suitable for Information	SB	MJ	ND
S2	P01	27/11/2023	Suitable for Information	JH	SB	MJ

Title: **Location of Known non-Designated Assets Located within the Onshore Development Area**

Figure: 22-3f Drawing No: PC2340-RHD-ON-ZZ-DR-Z-0650

Co-ordinate system: British National Grid Page Size: A3 Scale: 1:20,000

Project: **Dogger Bank South Offshore Wind Farms** Report: **Environmental Statement**



© Royal HaskoningDHV 2024
 Contains OS data © Crown Copyright and database right 2020
 Contains OS data © Crown Copyright and database right 2022
 HER Data are reproduced with the permission of the Humber Historic Environment Record
 © Humber Historic Environment Record © APS

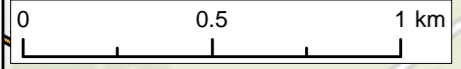

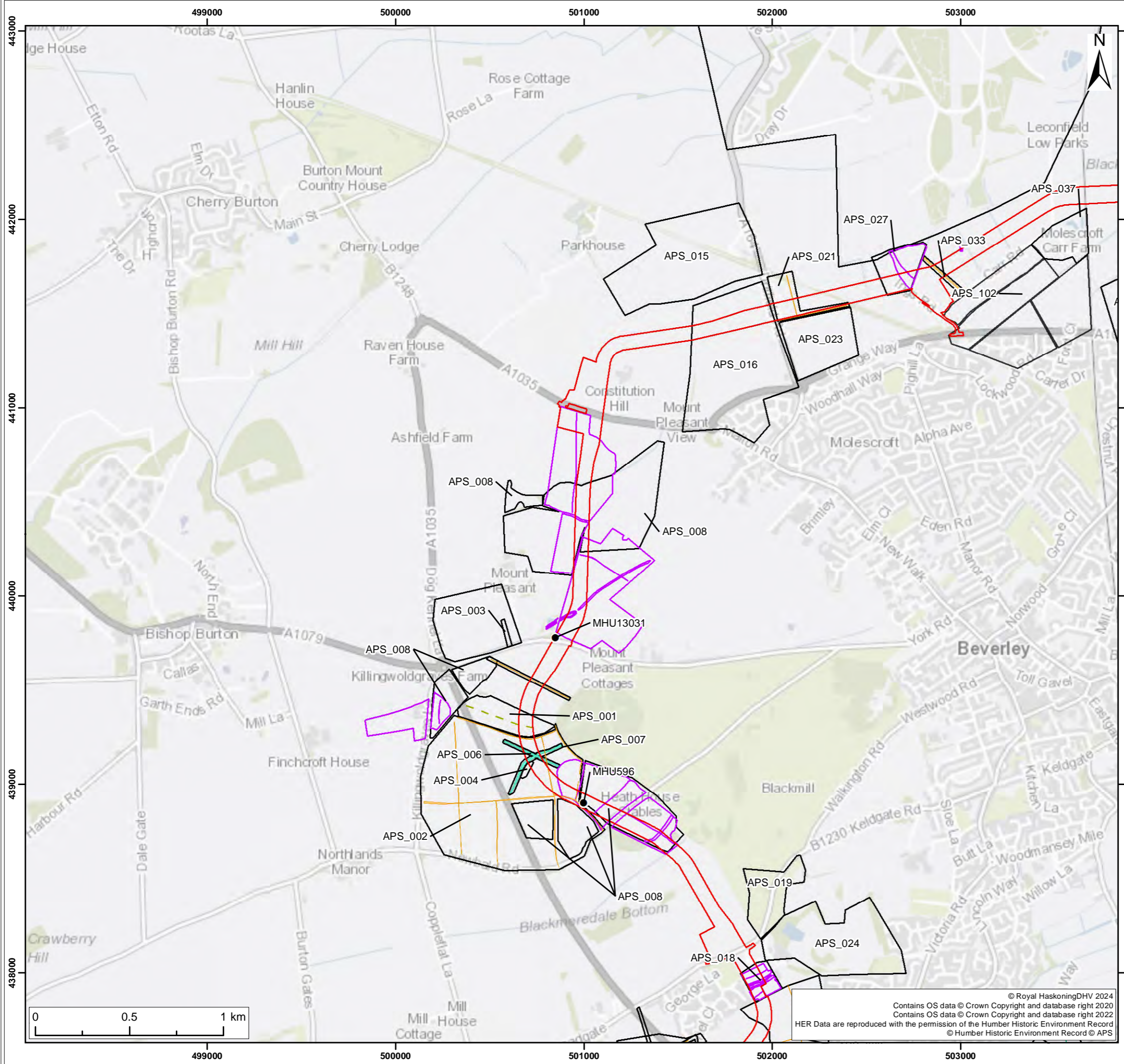

Legend:

- Onshore Development Area
- Landfall Location
- Substation Zone
- APS Site
- HER Monument Line
- HER Monument Point

APS Detailed Mapping

- Airfield
- Ditch
- Enclosure
- Field Boundary
- Ring Ditch
- Sand Pit
- Structure
- Trackway
- Ridge and Furrow

SUI	REV	DATE	DESCRIPTION	DRW	CHK	APR
S3	P02	25/01/2024	Suitable for Information	SB	MJ	ND
S2	P01	27/11/2023	Suitable for Information	JH	SB	MJ

Title: **Location of Known non-Designated Assets Located within the Onshore Development Area**

Figure: 22-3g Drawing No: PC2340-RHD-ON-ZZ-DR-Z-0650

Co-ordinate system: British National Grid Page Size: A3 Scale: 1:20,000

Project: **Dogger Bank South Offshore Wind Farms** Report: **Environmental Statement**



© Royal HaskoningDHV 2024
 Contains OS data © Crown Copyright and database right 2020
 Contains OS data © Crown Copyright and database right 2022
 HER Data are reproduced with the permission of the Humber Historic Environment Record
 © Humber Historic Environment Record © APS

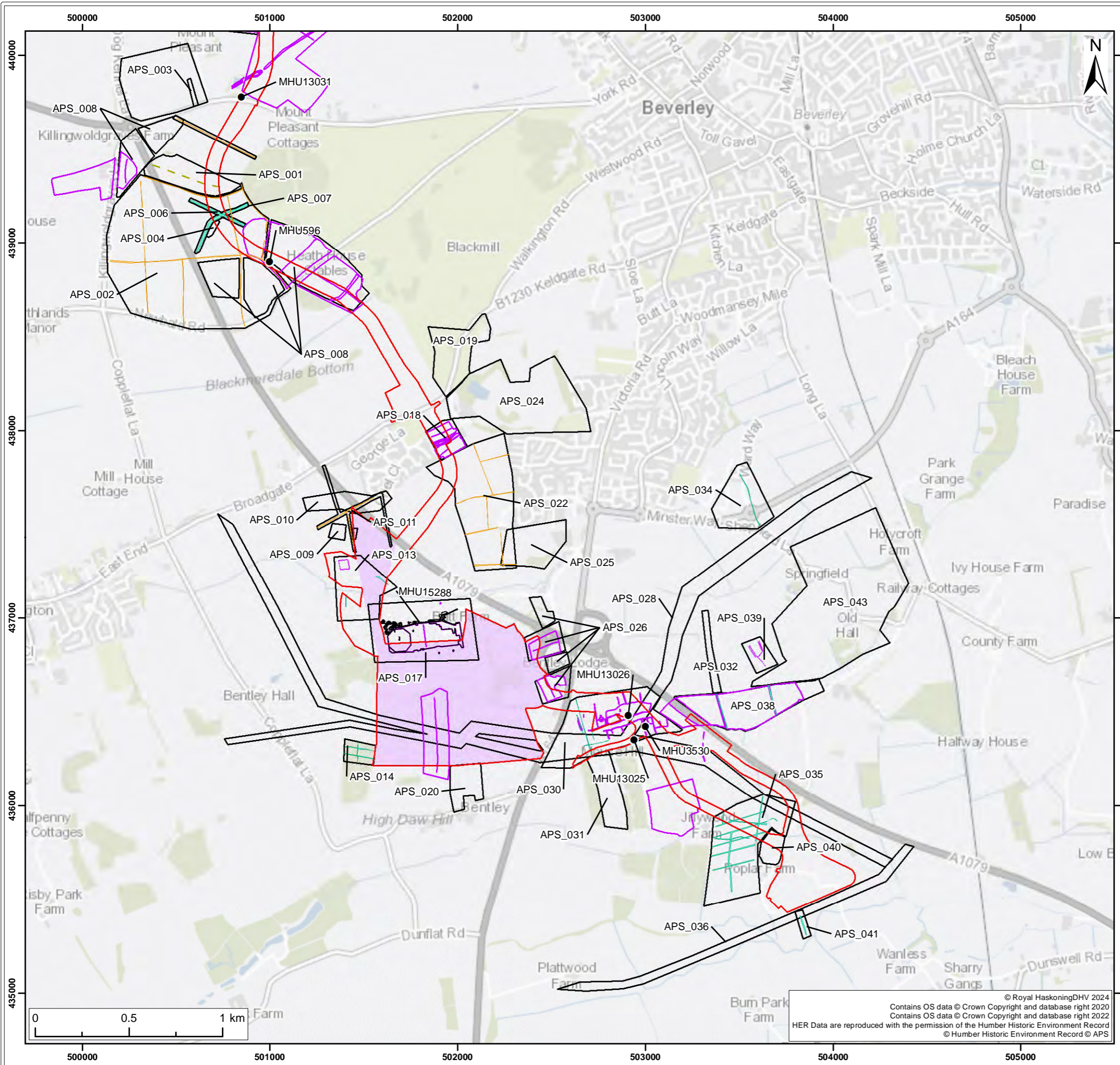

Legend:

- Onshore Development Area
- Landfall Location
- Substation Zone
- HER Monument Line
- HER Monument Point
- NMP Data
- APS Site

APS Detailed Mapping

- Airfield
- Ditch
- Enclosure
- Field Boundary
- Ring Ditch
- Sand Pit
- Structure
- Trackway
- Ridge and Furrow

SUI	REV	DATE	DESCRIPTION	DRW	CHK	APR
S3	P02	25/01/2024	Suitable for Information	SB	MJ	ND
S2	P01	27/11/2023	Suitable for Information	JH	SB	MJ

Title: Location of Known non-Designated Assets Located within the Onshore Development Area

Figure: 22-3h Drawing No: PC2340-RHD-ON-ZZ-DR-Z-0650

Co-ordinate system: British National Grid Page Size: A3 Scale: 1:20,000

Project: Dogger Bank South Offshore Wind Farms Report: Environmental Statement



© Royal HaskoningDHV 2024
 Contains OS data © Crown Copyright and database right 2020
 Contains OS data © Crown Copyright and database right 2022
 HER Data are reproduced with the permission of the Humber Historic Environment Record
 © Humber Historic Environment Record © APS

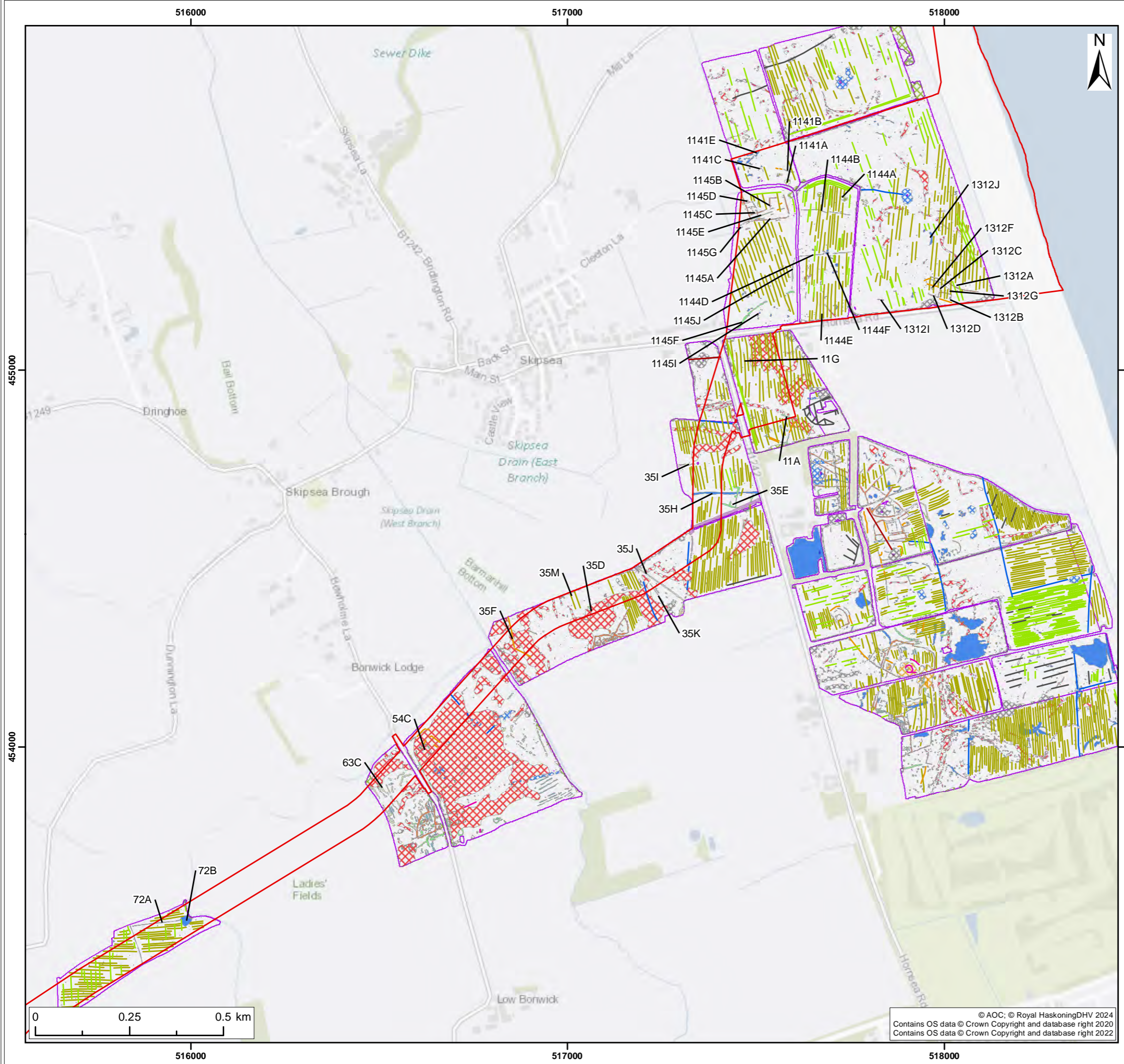

Legend:

- Onshore Development Area
- Survey Extents

Geophysical Survey Interpretation Line

- Trend (Drain)
- Trend (Historic)
- Trend (Plough)
- Trend (Poss Arch)
- Trend (Probable Archaeology)
- Trend (Ridge and Furrow)
- Trend (Service)

Geophysical Survey Interpretation Polygon

- Anomaly (Agricultural)
- Anomaly (Geology)
- Anomaly (Historic)
- Anomaly (Probable Archaeology)
- Anomaly (Ferrous / Iron Spike)
- Anomaly (Unclear)
- Anomaly (Possible Archaeology)
- Spread (Agricultural)
- Spread (Ferrous/Iron Spike)
- Spread (Geology)
- Spread (Historic)
- Spread (Mag Disturbance)
- Spread (Possible Archaeology)
- Spread (Probable Archaeology)
- Spread (Unclear Origin)

Note: Please see appendix 22-7 for detailed geophysical survey figures

S3	P02	31/01/2024	Suitable for Information	SB	MJ	ND
S2	P01	29/11/2023	Suitable for Information	JH	SB	MJ
SUI	REV	DATE	DESCRIPTION	DRW	CHK	APR

Title:
Summary of Geophysical Survey Data

Figure: 22-4a Drawing No: PC2340-RHD-ON-ZZ-DR-Z-0656

Co-ordinate system: British National Grid Page Size: A3 Scale: 1:10,000

Project: Dogger Bank South Offshore Wind Farms Report: Environmental Statement



© AOC; © Royal HaskoningDHV 2024
Contains OS data © Crown Copyright and database right 2020
Contains OS data © Crown Copyright and database right 2022

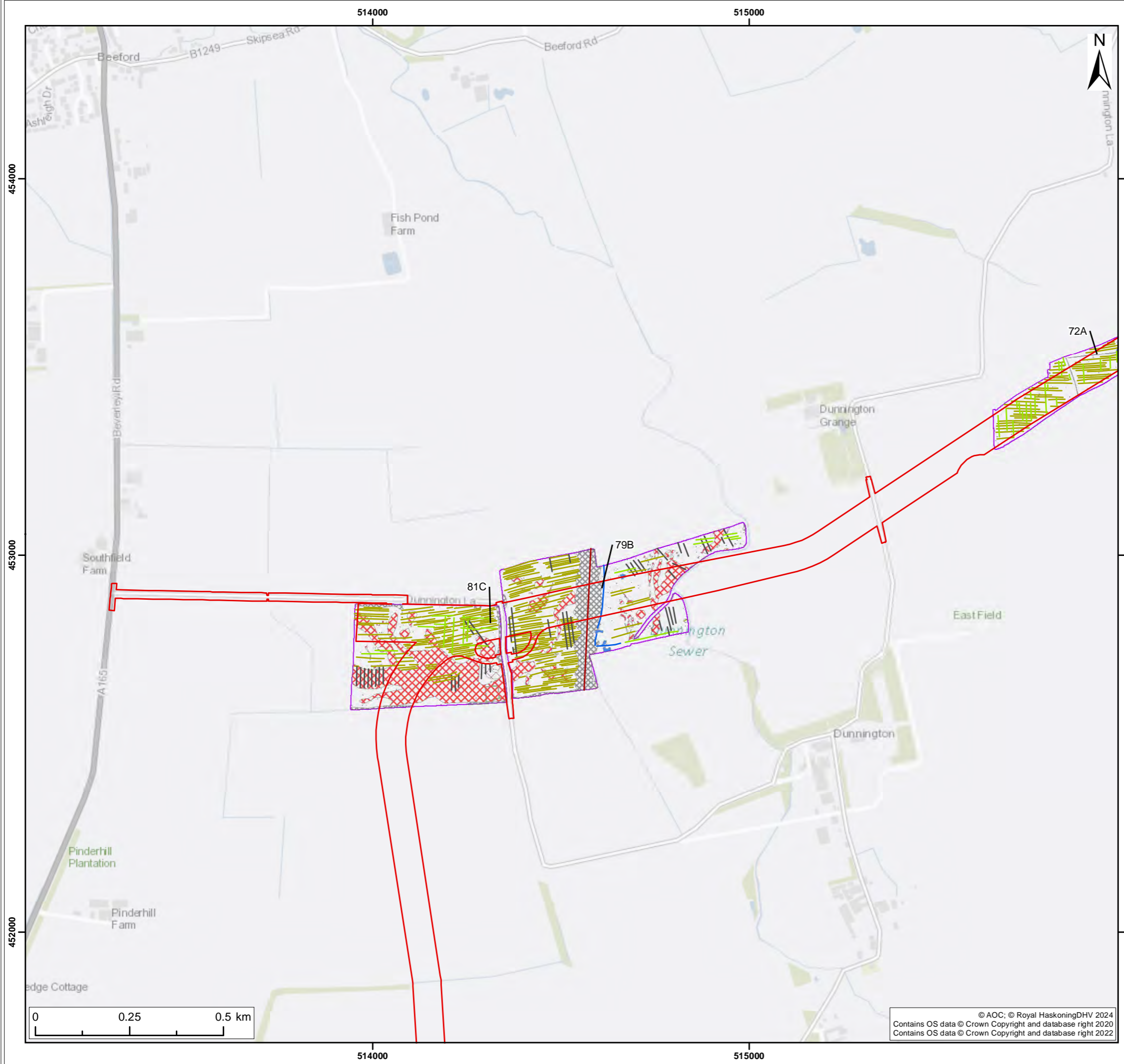

Legend:

- Onshore Development Area
- Survey Extents

Geophysical Survey Interpretation Line

- Trend (Drain)
- Trend (Historic)
- Trend (Plough)
- Trend (Poss Arch)
- Trend (Probable Archaeology)
- Trend (Ridge and Furrow)
- Trend (Service)

Geophysical Survey Interpretation Polygon

- Anomaly (Agricultural)
- Anomaly (Geology)
- Anomaly (Historic)
- Anomaly (Probable Archaeology)
- Anomaly (Ferrous / Iron Spike)
- Anomaly (Unclear)
- Anomaly (Possible Archaeology)
- Spread (Agricultural)
- Spread (Ferrous/Iron Spike)
- Spread (Geology)
- Spread (Historic)
- Spread (Mag Disturbance)
- Spread (Possible Archaeology)
- Spread (Probable Archaeology)

Note: Please see appendix 22-7 for detailed geophysical survey figures

S3	P02	31/01/2024	Suitable for Information	SB	MJ	ND
S2	P01	29/11/2023	Suitable for Information	JH	SB	MJ
SUI	REV	DATE	DESCRIPTION	DRW	CHK	APR

Title:
 Summary of Geophysical Survey Data

Figure: 22-4b Drawing No: PC2340-RHD-ON-ZZ-DR-Z-0656

Co-ordinate system: British National Grid Page Size: A3 Scale: 1:10,000

Project: Dogger Bank South Offshore Wind Farms Report: Environmental Statement



© AOC; © Royal HaskoningDHV 2024
 Contains OS data © Crown Copyright and database right 2020
 Contains OS data © Crown Copyright and database right 2022

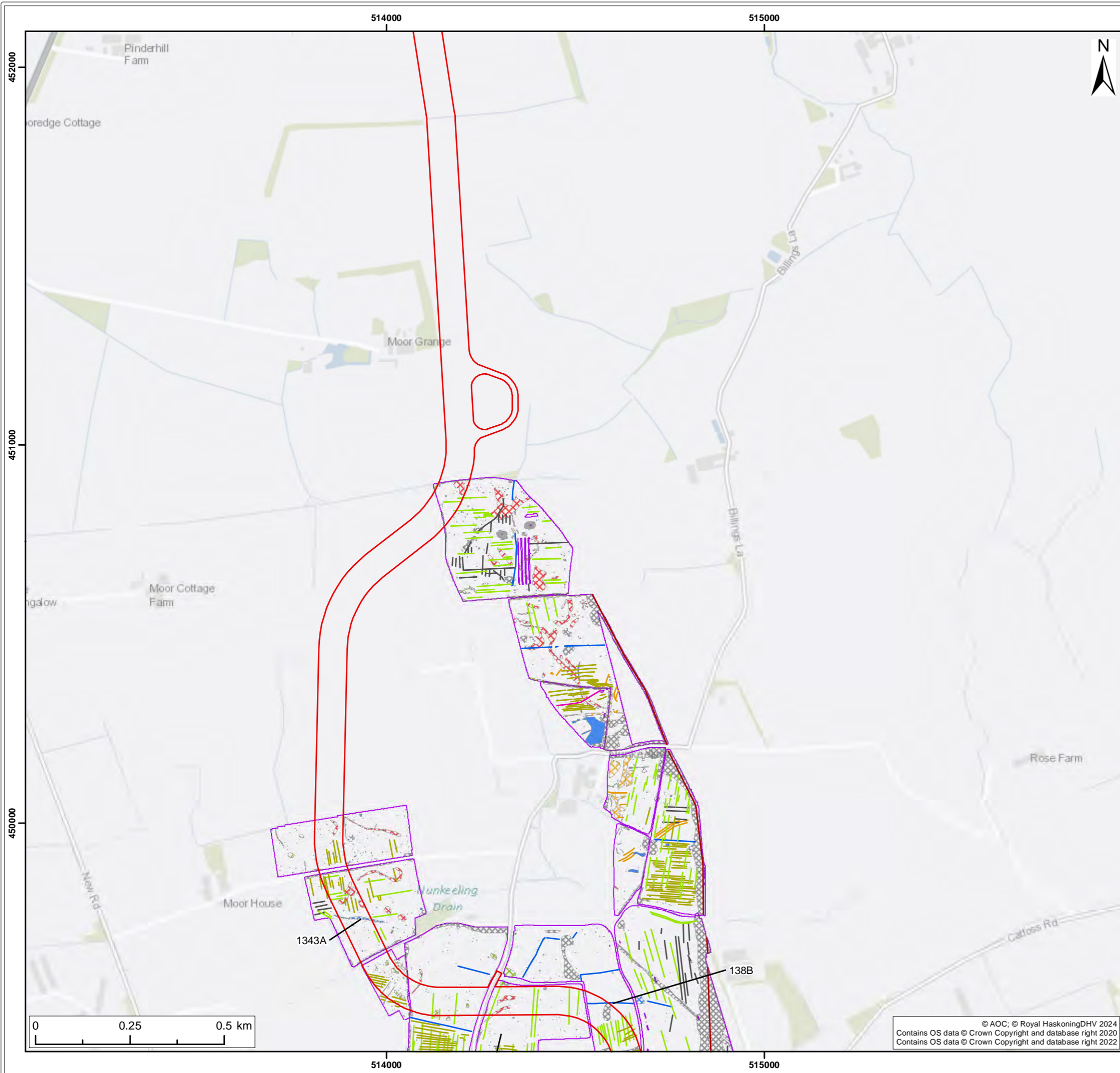

Legend:

- Onshore Development Area
- Survey Extents

Geophysical Survey Interpretation Line

- Trend (Drain)
- Trend (Historic)
- Trend (Plough)
- Trend (Poss Arch)
- Trend (Probable Archaeology)
- Trend (Ridge and Furrow)
- Trend (Service)

Geophysical Survey Interpretation Polygon

- Anomaly (Agricultural)
- Anomaly (Geology)
- Anomaly (Historic)
- Anomaly (Probable Archaeology)
- Anomaly (Ferrous / Iron Spike)
- Anomaly (Unclear)
- Anomaly (Possible Archaeology)
- Spread (Agricultural)
- Spread (Ferrous/Iron Spike)
- Spread (Geology)
- Spread (Historic)
- Spread (Mag Disturbance)
- Spread (Possible Archaeology)
- Spread (Probable Archaeology)

Note: Please see appendix 22-7 for detailed geophysical survey figures

SUI	REV	DATE	DESCRIPTION	DRW	CHK	APR
S3	P02	31/01/2024	Suitable for Information	SB	MJ	ND
S2	P01	29/11/2023	Suitable for Information	JH	SB	MJ

Title:
Summary of Geophysical Survey Data

Figure: 22-4c Drawing No: PC2340-RHD-ON-ZZ-DR-Z-0656

Co-ordinate system: British National Grid	Page Size: A3	Scale: 1:10,000
Project: Dogger Bank South Offshore Wind Farms	Report: Environmental Statement	



© AOC; © Royal HaskoningDHV 2024
 Contains OS data © Crown Copyright and database right 2020
 Contains OS data © Crown Copyright and database right 2022

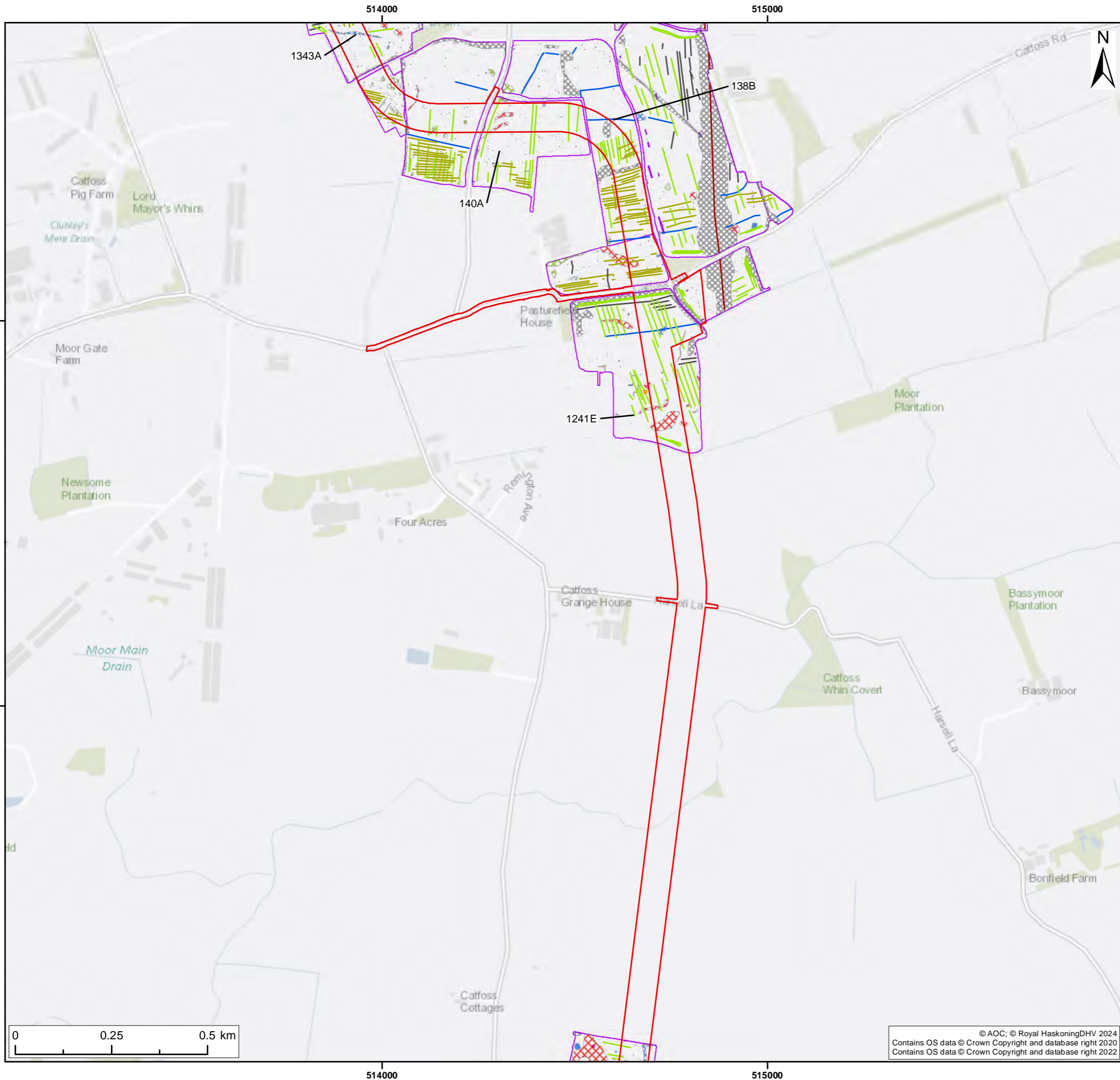

Legend:

- Onshore Development Area
- Survey Extents

Geophysical Survey Interpretation Line

- Trend (Drain)
- Trend (Historic)
- Trend (Plough)
- Trend (Poss Arch)
- Trend (Probable Archaeology)
- Trend (Ridge and Furrow)
- Trend (Service)

Geophysical Survey Interpretation Polygon

- Anomaly (Agricultural)
- Anomaly (Geology)
- Anomaly (Historic)
- Anomaly (Probable Archaeology)
- Anomaly (Ferrous / Iron Spike)
- Anomaly (Unclear)
- Anomaly (Possible Archaeology)
- Spread (Agricultural)
- Spread (Ferrous/Iron Spike)
- Spread (Geology)
- Spread (Historic)
- Spread (Mag Disturbance)
- Spread (Possible Archaeology)
- Spread (Probable Archaeology)
- Spread (Unclear Origin)
- Spread (Possible Archaeology)

Note: Please see appendix 22-7 for detailed geophysical survey figures

S3	P02	31/01/2024	Suitable for Information	SB	MJ	ND
S2	P01	29/11/2023	Suitable for Information	JH	SB	MJ
SUI	REV	DATE	DESCRIPTION	DRW	CHK	APR

Title:
Summary of Geophysical Survey Data

Figure: 22-4d Drawing No: PC2340-RHD-ON-ZZ-DR-Z-0656

Co-ordinate system: British National Grid Page Size: A3 Scale: 1:10,000

Project: Dogger Bank South Offshore Wind Farms Report: Environmental Statement



© AOC; © Royal HaskoningDHV 2024
Contains OS data © Crown Copyright and database right 2020
Contains OS data © Crown Copyright and database right 2022

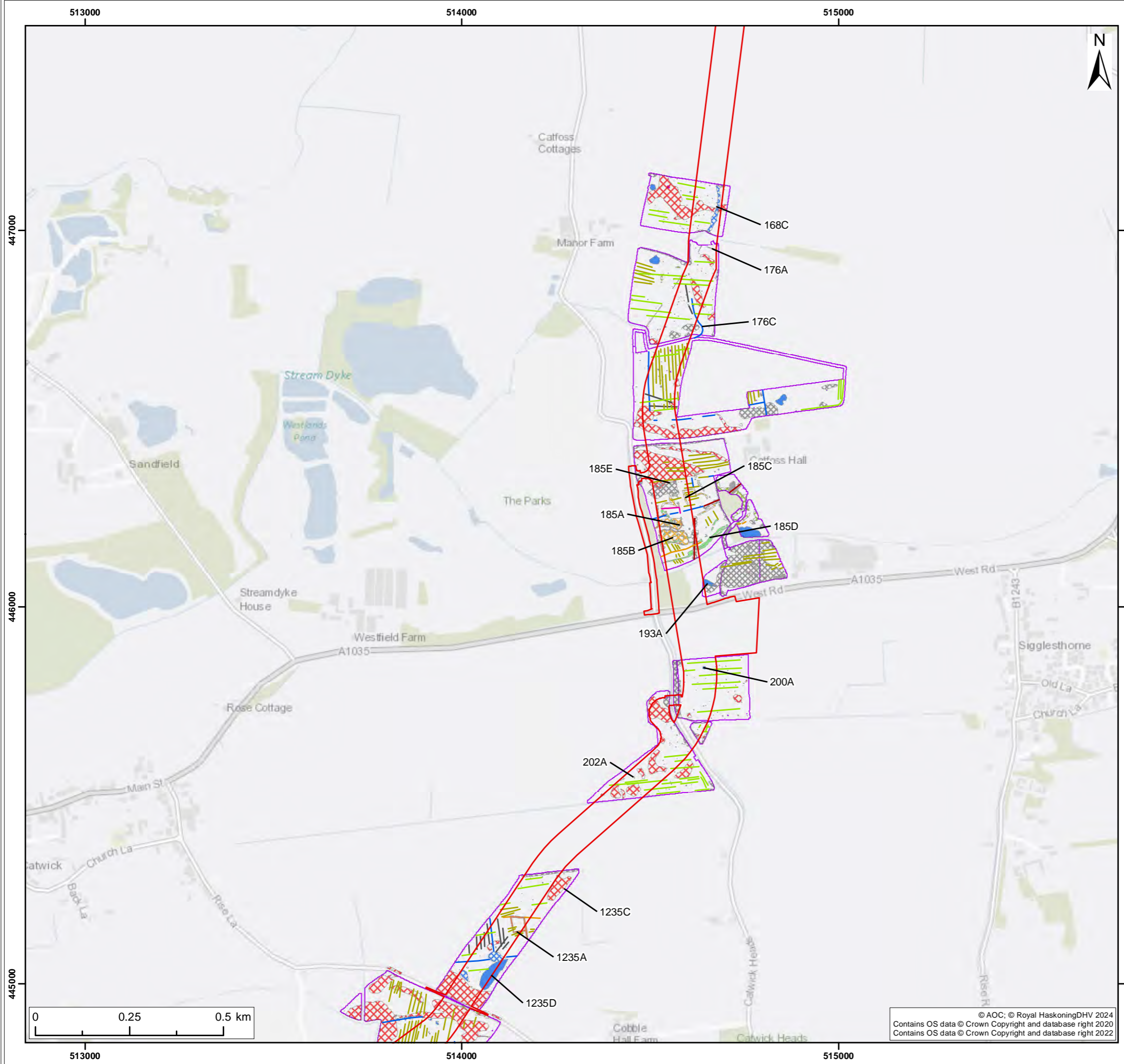

Legend:

- Onshore Development Area
- Survey Extents

Geophysical Survey Interpretation Line

- Trend (Drain)
- Trend (Historic)
- Trend (Plough)
- Trend (Poss Arch)
- Trend (Probable Archaeology)
- Trend (Ridge and Furrow)
- Trend (Service)

Geophysical Survey Interpretation Polygon

- Anomaly (Agricultural)
- Anomaly (Geology)
- Anomaly (Historic)
- Anomaly (Probable Archaeology)
- Anomaly (Ferrous / Iron Spike)
- Anomaly (Unclear)
- Anomaly (Possible Archaeology)
- Spread (Agricultural)
- Spread (Ferrous/Iron Spike)
- Spread (Geology)
- Spread (Historic)
- Spread (Mag Disturbance)
- Spread (Possible Archaeology)
- Spread (Probable Archaeology)
- Spread (Unclear Origin)
- Anomaly (Possible Archaeology)

Note: Please see appendix 22-7 for detailed geophysical survey figures

SUI	REV	DATE	DESCRIPTION	DRW	CHK	APR
S3	P02	31/01/2024	Suitable for Information	SB	MJ	ND
S2	P01	29/11/2023	Suitable for Information	JH	SB	MJ

Title:
Summary of Geophysical Survey Data

Figure: 22-4e Drawing No: PC2340-RHD-ON-ZZ-DR-Z-0656

Co-ordinate system: British National Grid Page Size: A3 Scale: 1:10,000

Project: Dogger Bank South Offshore Wind Farms Report: Environmental Statement



© AOC; © Royal HaskoningDHV 2024
Contains OS data © Crown Copyright and database right 2020
Contains OS data © Crown Copyright and database right 2022

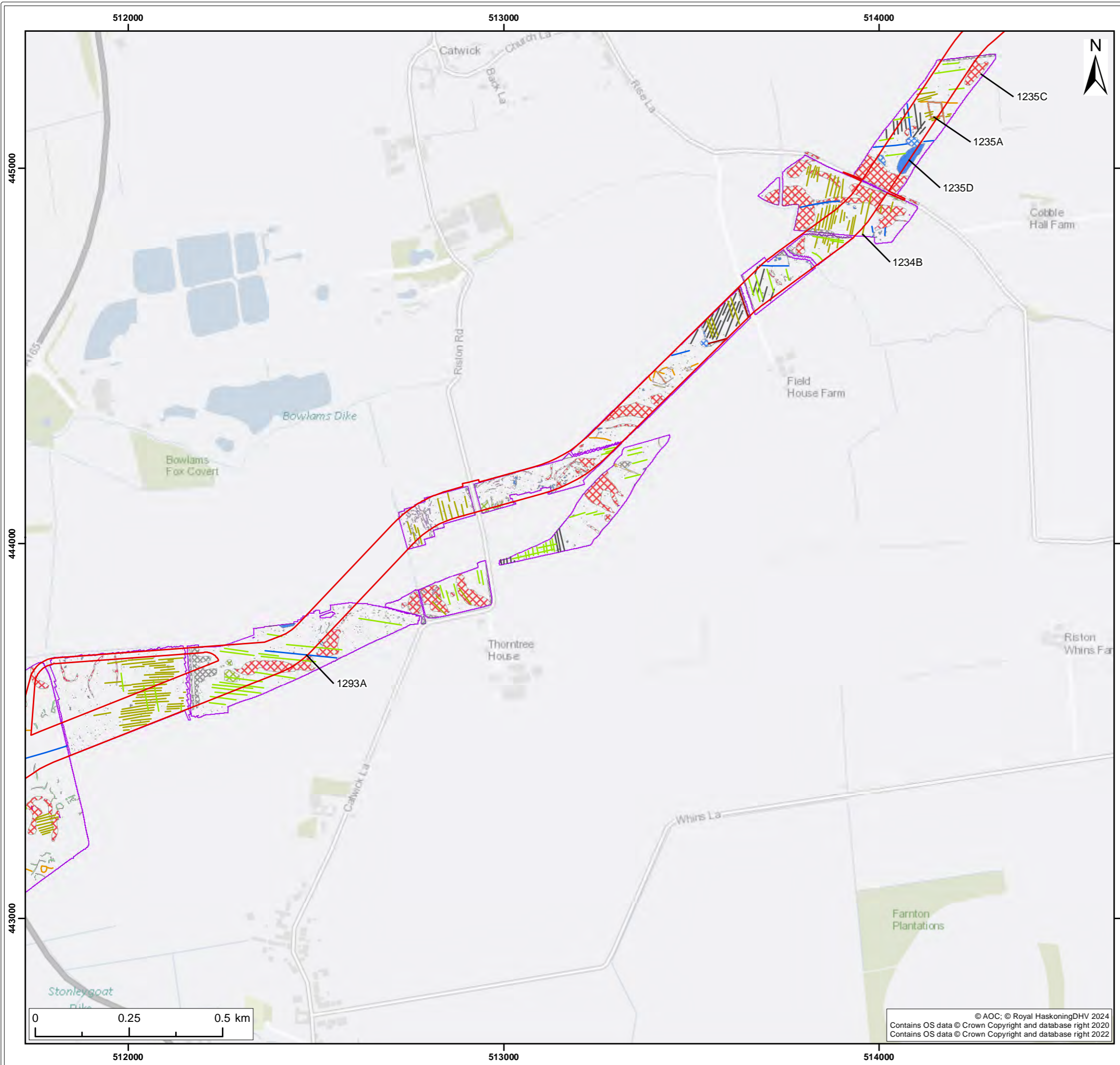

Legend:

- Onshore Development Area
- Survey Extents

Geophysical Survey Interpretation Line

- Trend (Drain)
- Trend (Historic)
- Trend (Plough)
- Trend (Poss Arch)
- Trend (Probable Archaeology)
- Trend (Ridge and Furrow)
- Trend (Service)

Geophysical Survey Interpretation Polygon

- Anomaly (Agricultural)
- Anomaly (Geology)
- Anomaly (Historic)
- Anomaly (Probable Archaeology)
- Anomaly (Ferrous / Iron Spike)
- Anomaly (Unclear)
- Anomaly (Possible Archaeology)
- Spread (Agricultural)
- Spread (Ferrous/Iron Spike)
- Spread (Geology)
- Spread (Historic)
- Spread (Mag Disturbance)
- Spread (Possible Archaeology)
- Spread (Probable Archaeology)
- Spread (Unclear Origin)
- Anomaly (Possible Archaeology)

Note: Please see appendix 22-7 for detailed geophysical survey figures

S3	P02	31/01/2024	Suitable for Information	SB	MJ	ND
S2	P01	29/11/2023	Suitable for Information	JH	SB	MJ
SUI	REV	DATE	DESCRIPTION	DRW	CHK	APR

Title:
Summary of Geophysical Survey Data

Figure: 22-4f Drawing No: PC2340-RHD-ON-ZZ-DR-Z-0656

Co-ordinate system: British National Grid	Page Size: A3	Scale: 1:10,000
Project: Dogger Bank South Offshore Wind Farms	Report: Environmental Statement	



© AOC; © Royal HaskoningDHV 2024
Contains OS data © Crown Copyright and database right 2020
Contains OS data © Crown Copyright and database right 2022

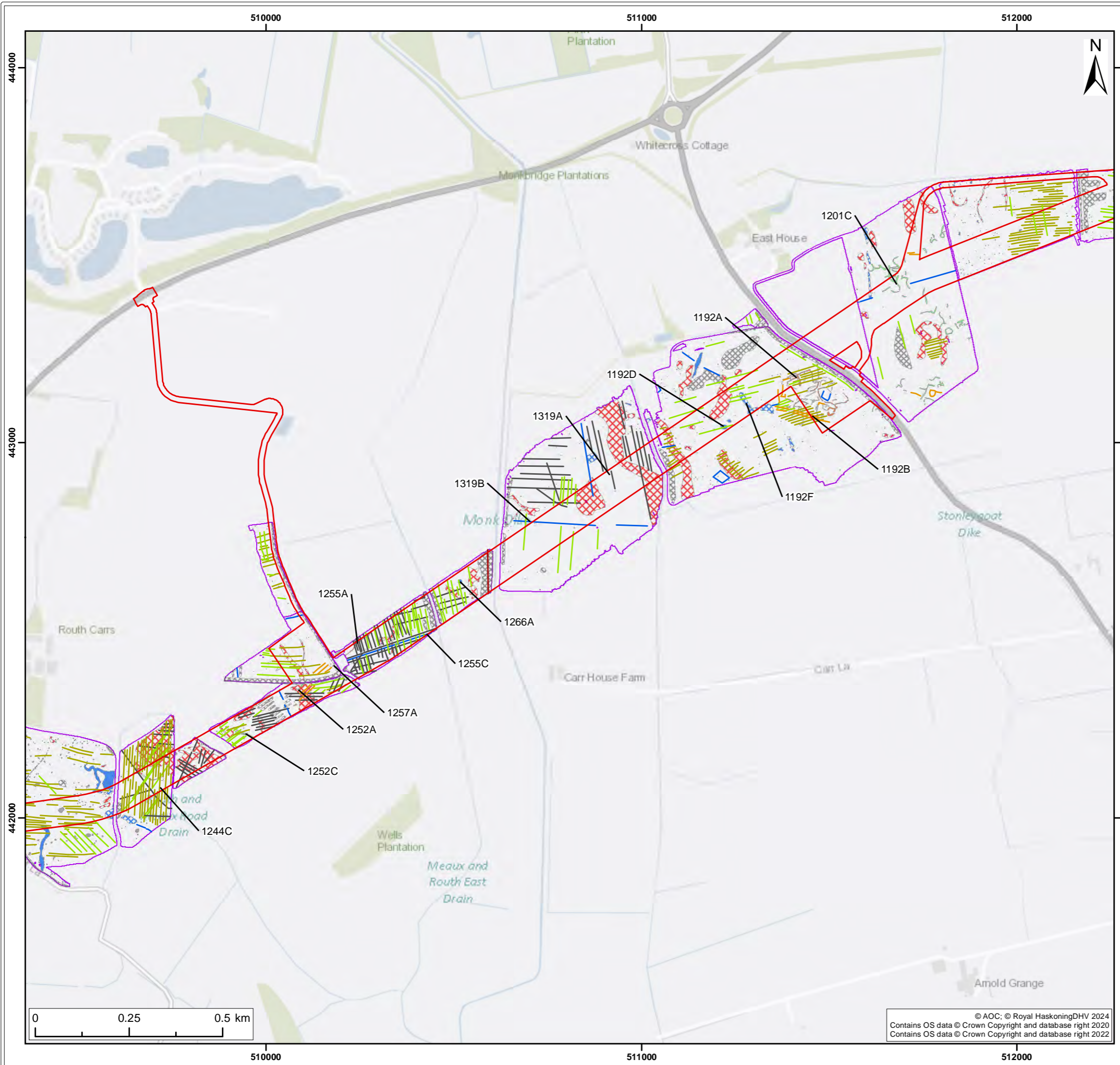

Legend:

- Onshore Development Area
- Survey Extents

Geophysical Survey Interpretation Line

- Trend (Drain)
- Trend (Historic)
- Trend (Plough)
- Trend (Poss Arch)
- Trend (Probable Archaeology)
- Trend (Ridge and Furrow)
- Trend (Service)

Geophysical Survey Interpretation Polygon

- Anomaly (Agricultural)
- Anomaly (Geology)
- Anomaly (Historic)
- Anomaly (Probable Archaeology)
- Anomaly (Ferrous / Iron Spike)
- Anomaly (Unclear)
- Anomaly (Possible Archaeology)
- Spread (Agricultural)
- Spread (Ferrous/Iron Spike)
- Spread (Geology)
- Spread (Historic)
- Spread (Mag Disturbance)
- Spread (Possible Archaeology)
- Spread (Probable Archaeology)
- Spread (Unclear Origin)
- Anomaly (Possible Archaeology)

Note: Please see appendix 22-7 for detailed geophysical survey figures

SUI	REV	DATE	DESCRIPTION	DRW	CHK	APR
S3	P02	31/01/2024	Suitable for Information	SB	MJ	ND
S2	P01	29/11/2023	Suitable for Information	JH	SB	MJ

Title:
Summary of Geophysical Survey Data

Figure: 22-4g Drawing No: PC2340-RHD-ON-ZZ-DR-Z-0656

Co-ordinate system: British National Grid	Page Size: A3	Scale: 1:10,000
Project: Dogger Bank South Offshore Wind Farms	Report: Environmental Statement	



© AOC; © Royal HaskoningDHV 2024
Contains OS data © Crown Copyright and database right 2020
Contains OS data © Crown Copyright and database right 2022

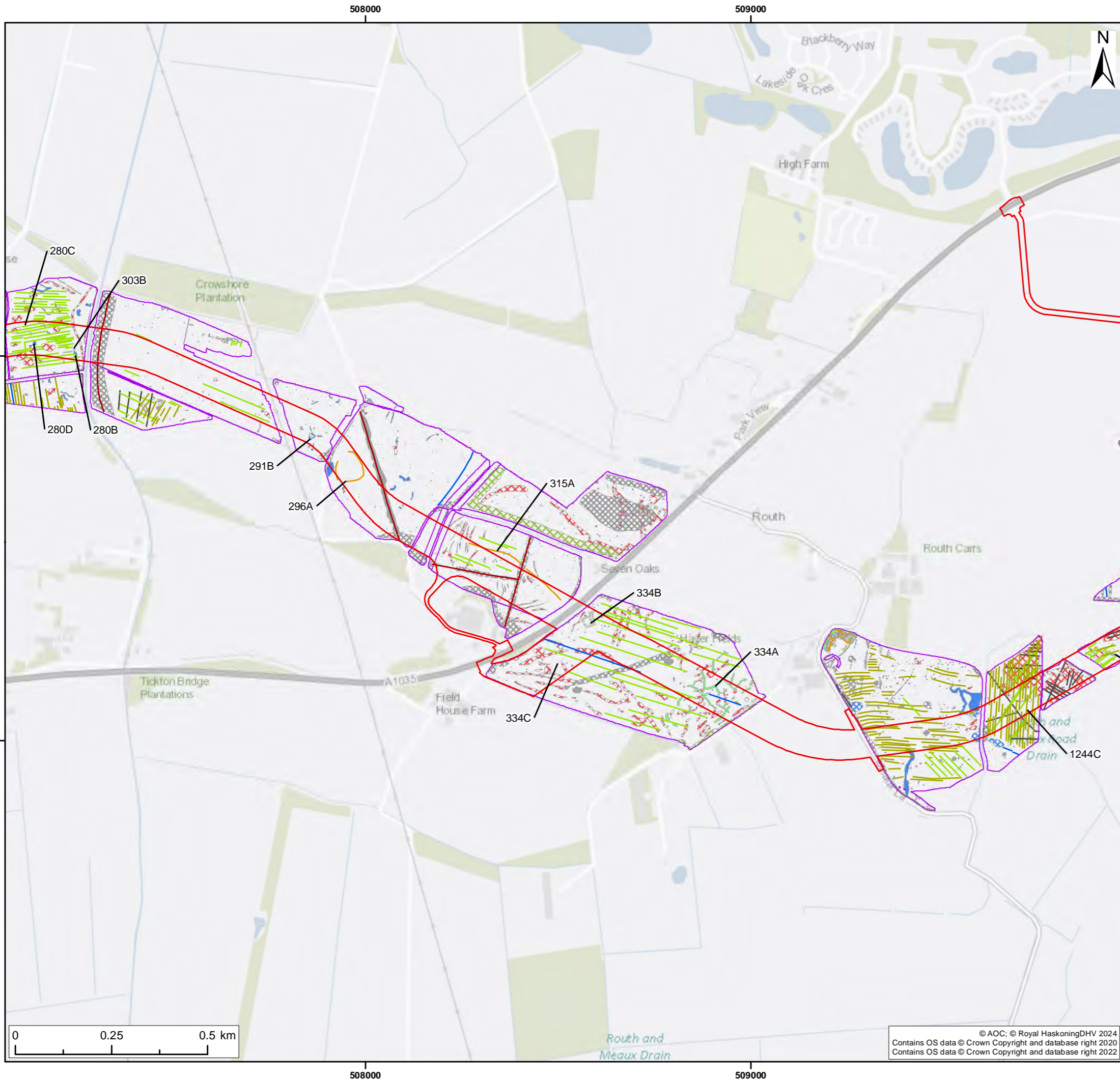

Legend:

- Onshore Development Area
- Survey Extents

Geophysical Survey Interpretation Line

- Trend (Drain)
- Trend (Historic)
- Trend (Plough)
- Trend (Poss Arch)
- Trend (Probable Archaeology)
- Trend (Ridge and Furrow)
- Trend (Service)

Geophysical Survey Interpretation Polygon

- Anomaly (Agricultural)
- Anomaly (Geology)
- Anomaly (Historic)
- Anomaly (Probable Archaeology)
- Anomaly (Ferrous / Iron Spike)
- Anomaly (Unclear)
- Anomaly (Possible Archaeology)
- Spread (Agricultural)
- Spread (Ferrous/Iron Spike)
- Spread (Geology)
- Spread (Historic)
- Spread (Mag Disturbance)
- Spread (Possible Archaeology)
- Spread (Probable Archaeology)

Note: Please see appendix 22-7 for detailed geophysical survey figures

SUI	REV	DATE	DESCRIPTION	DRW	CHK	APR
S3	P02	31/01/2024	Suitable for Information	SB	MJ	ND
S2	P01	29/11/2023	Suitable for Information	JH	SB	MJ

Title:
Summary of Geophysical Survey Data

Figure: 22-4h Drawing No: PC2340-RHD-ON-ZZ-DR-Z-0656

Co-ordinate system: British National Grid Page Size: A3 Scale: 1:10,000

Project: Dogger Bank South Offshore Wind Farms Report: Environmental Statement



© AOC; © Royal HaskoningDHV 2024
 Contains OS data © Crown Copyright and database right 2020
 Contains OS data © Crown Copyright and database right 2022

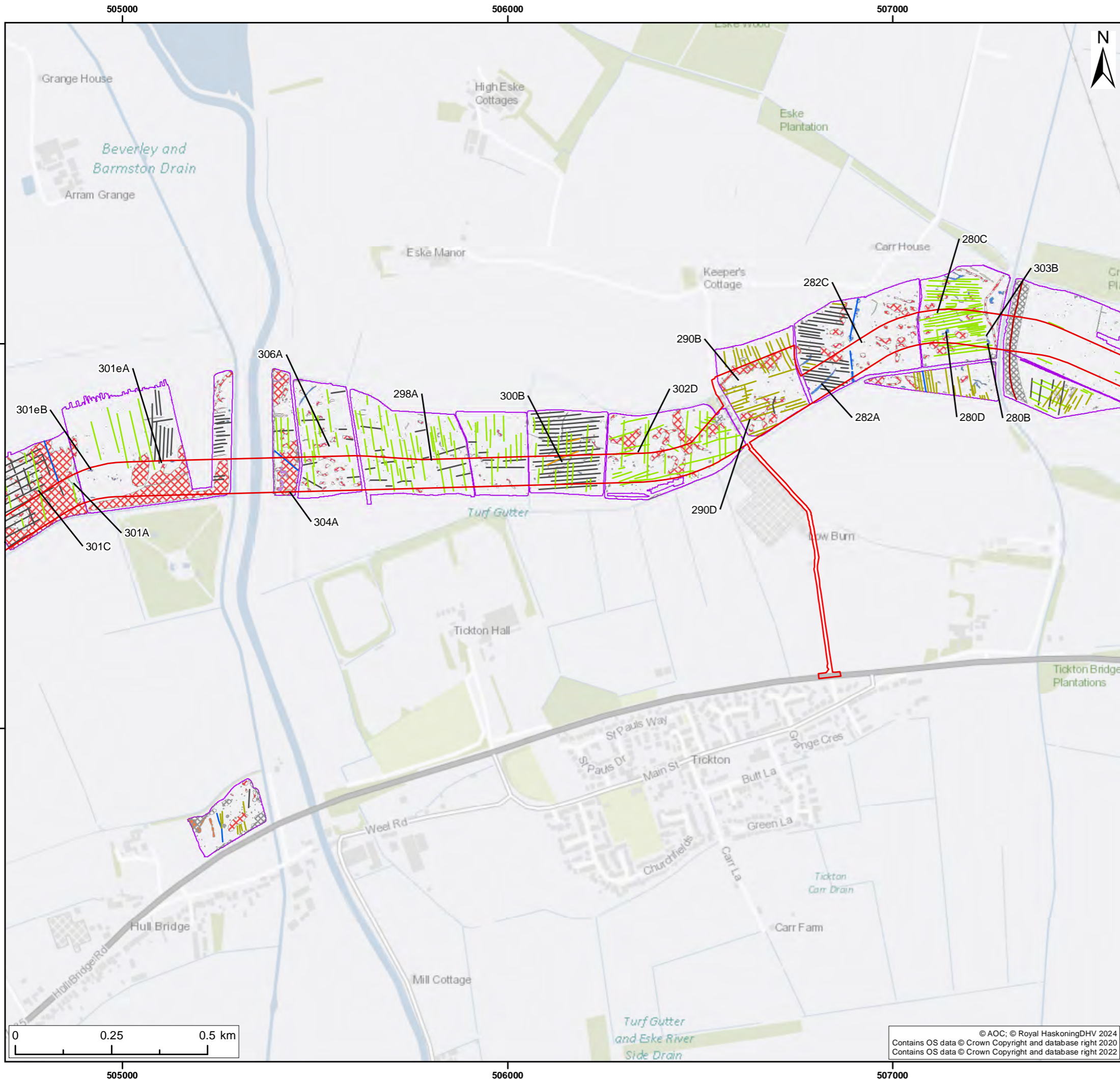

- Legend:**
- Onshore Development Area
 - Survey Extents
- Geophysical Survey Interpretation Line**
- Trend (Drain)
 - Trend (Historic)
 - Trend (Plough)
 - Trend (Poss Arch)
 - Trend (Probable Archaeology)
 - Trend (Ridge and Furrow)
 - Trend (Service)
- Geophysical Survey Interpretation Polygon**
- Anomaly (Agricultural)
 - Anomaly (Geology)
 - Anomaly (Historic)
 - Spread (Unclear Origin)
 - Anomaly (Probable Archaeology)
 - Anomaly (Ferrous / Iron Spike)
 - Anomaly (Unclear)
 - Spread (Agricultural)
 - Spread (Ferrous/Iron Spike)
 - Spread (Geology)
 - Spread (Historic)
 - Spread (Mag Disturbance)
 - Spread (Possible Archaeology)
 - Spread (Probable Archaeology)
 - Anomaly (Possible Archaeology)

Note: Please see appendix 22-7 for detailed geophysical survey figures

SUI	REV	DATE	DESCRIPTION	DRW	CHK	APR
S3	P02	31/01/2024	Suitable for Information	SB	MJ	ND
S2	P01	29/11/2023	Suitable for Information	JH	SB	MJ

Title:
Summary of Geophysical Survey Data

Figure: 22-4i | Drawing No: PC2340-RHD-ON-ZZ-DR-Z-0656

Co-ordinate system: British National Grid	Page Size: A3	Scale: 1:10,000
Project: Dogger Bank South Offshore Wind Farms	Report: Environmental Statement	



© AOC; © Royal HaskoningDHV 2024
Contains OS data © Crown Copyright and database right 2020
Contains OS data © Crown Copyright and database right 2022

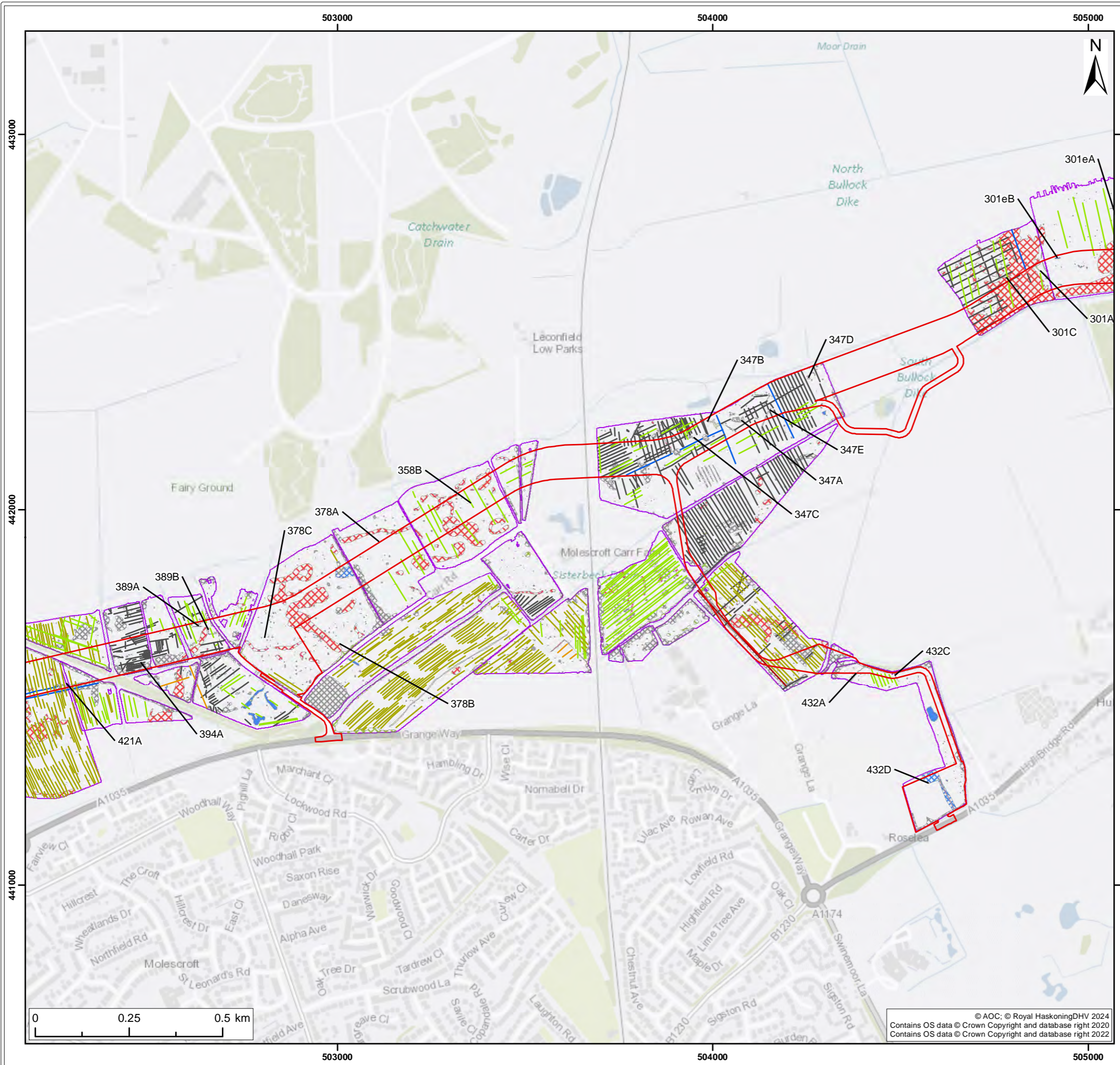

Legend:

- Onshore Development Area
- Survey Extents

Geophysical Survey Interpretation Line

- Trend (Drain)
- Trend (Historic)
- Trend (Plough)
- Trend (Poss Arch)
- Trend (Probable Archaeology)
- Trend (Ridge and Furrow)
- Trend (Service)

Geophysical Survey Interpretation Polygon

- Anomaly (Agricultural)
- Anomaly (Geology)
- Anomaly (Historic)
- Anomaly (Probable Archaeology)
- Anomaly (Ferrous / Iron Spike)
- Anomaly (Unclear)
- Spread (Agricultural)
- Spread (Ferrous/Iron Spike)
- Spread (Geology)
- Spread (Historic)
- Spread (Mag Disturbance)
- Spread (Possible Archaeology)
- Spread (Probable Archaeology)
- Anomaly (Possible Archaeology)

Note: Please see appendix 22-7 for detailed geophysical survey figures

S3	P02	31/01/2024	Suitable for Information	SB	MJ	ND
S2	P01	29/11/2023	Suitable for Information	JH	SB	MJ
SUI	REV	DATE	DESCRIPTION	DRW	CHK	APR

Title:
Summary of Geophysical Survey Data

Figure: 22-4j | Drawing No: PC2340-RHD-ON-ZZ-DR-Z-0656

Co-ordinate system: British National Grid	Page Size: A3	Scale: 1:10,000
Project: Dogger Bank South Offshore Wind Farms	Report: Environmental Statement	

© AOC; © Royal HaskoningDHV 2024
Contains OS data © Crown Copyright and database right 2020
Contains OS data © Crown Copyright and database right 2022

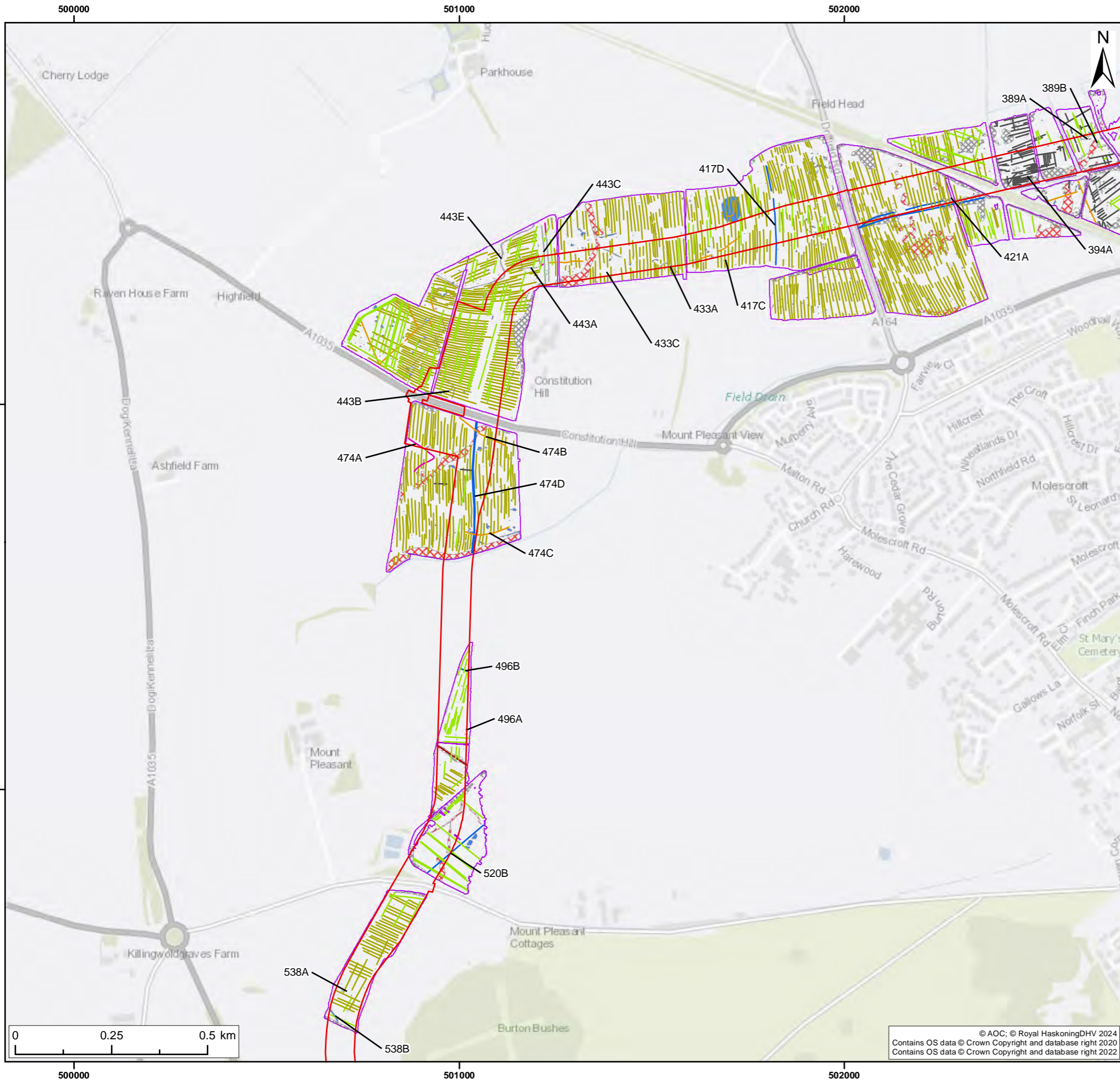

Legend:

- Onshore Development Area
- Survey Extents

Geophysical Survey Interpretation Line

- Trend (Drain)
- Trend (Historic)
- Trend (Plough)
- Trend (Poss Arch)
- Trend (Probable Archaeology)
- Trend (Ridge and Furrow)
- Trend (Service)

Geophysical Survey Interpretation Polygon

- Anomaly (Agricultural)
- Anomaly (Geology)
- Anomaly (Historic)
- Anomaly (Probable Archaeology)
- Anomaly (Ferrous / Iron Spike)
- Anomaly (Unclear)
- Anomaly (Possible Archaeology)
- Spread (Agricultural)
- Spread (Ferrous/Iron Spike)
- Spread (Geology)
- Spread (Historic)
- Spread (Mag Disturbance)
- Spread (Possible Archaeology)
- Spread (Probable Archaeology)
- Spread (Unclear Origin)

Note: Please see appendix 22-7 for detailed geophysical survey figures

SUI	REV	DATE	DESCRIPTION	DRW	CHK	APR
S3	P02	31/01/2024	Suitable for Information	SB	MJ	ND
S2	P01	29/11/2023	Suitable for Information	JH	SB	MJ

Title:
Summary of Geophysical Survey Data

Figure: 22-4k Drawing No: PC2340-RHD-ON-ZZ-DR-Z-0656

Co-ordinate system: British National Grid Page Size: A3 Scale: 1:10,000

Project: Dogger Bank South Offshore Wind Farms Report: Environmental Statement



© AOC; © Royal HaskoningDHV 2024
Contains OS data © Crown Copyright and database right 2020
Contains OS data © Crown Copyright and database right 2022

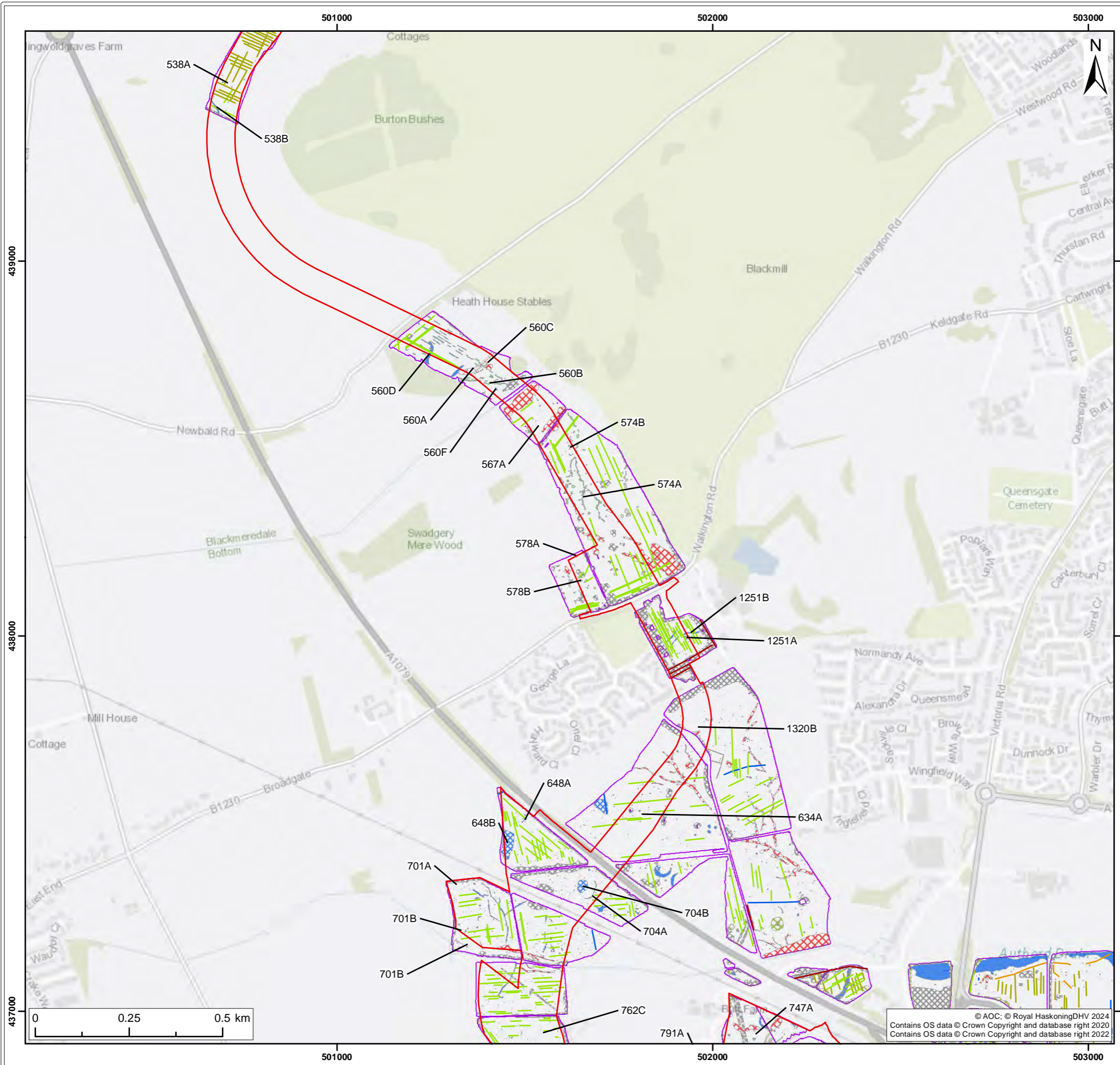

Legend:

- Onshore Development Area
- Survey Extents

Geophysical Survey Interpretation Line

- Trend (Drain)
- Trend (Historic)
- Trend (Plough)
- Trend (Poss Arch)
- Trend (Probable Archaeology)
- Trend (Ridge and Furrow)
- Trend (Service)

Geophysical Survey Interpretation Polygon

- Anomaly (Agricultural)
- Anomaly (Geology)
- Anomaly (Historic)
- Anomaly (Probable Archaeology)
- Anomaly (Ferrous / Iron Spike)
- Anomaly (Unclear)
- Anomaly (Possible Archaeology)
- Spread (Agricultural)
- Spread (Ferrous/Iron Spike)
- Spread (Geology)
- Spread (Historic)
- Spread (Mag Disturbance)
- Spread (Possible Archaeology)
- Spread (Probable Archaeology)

Note: Please see appendix 22-7 for detailed geophysical survey figures

SUI	REV	DATE	DESCRIPTION	DRW	CHK	APR
S3	P02	31/01/2024	Suitable for Information	SB	MJ	ND
S2	P01	29/11/2023	Suitable for Information	JH	SB	MJ

Title:
Summary of Geophysical Survey Data

Figure: 22-41 | Drawing No: PC2340-RHD-ON-ZZ-DR-Z-0656

Co-ordinate system: British National Grid	Page Size: A3	Scale: 1:10,000
Project: Dogger Bank South Offshore Wind Farms	Report: Environmental Statement	



© AOC; © Royal HaskoningDHV 2024
Contains OS data © Crown Copyright and database right 2020
Contains OS data © Crown Copyright and database right 2022

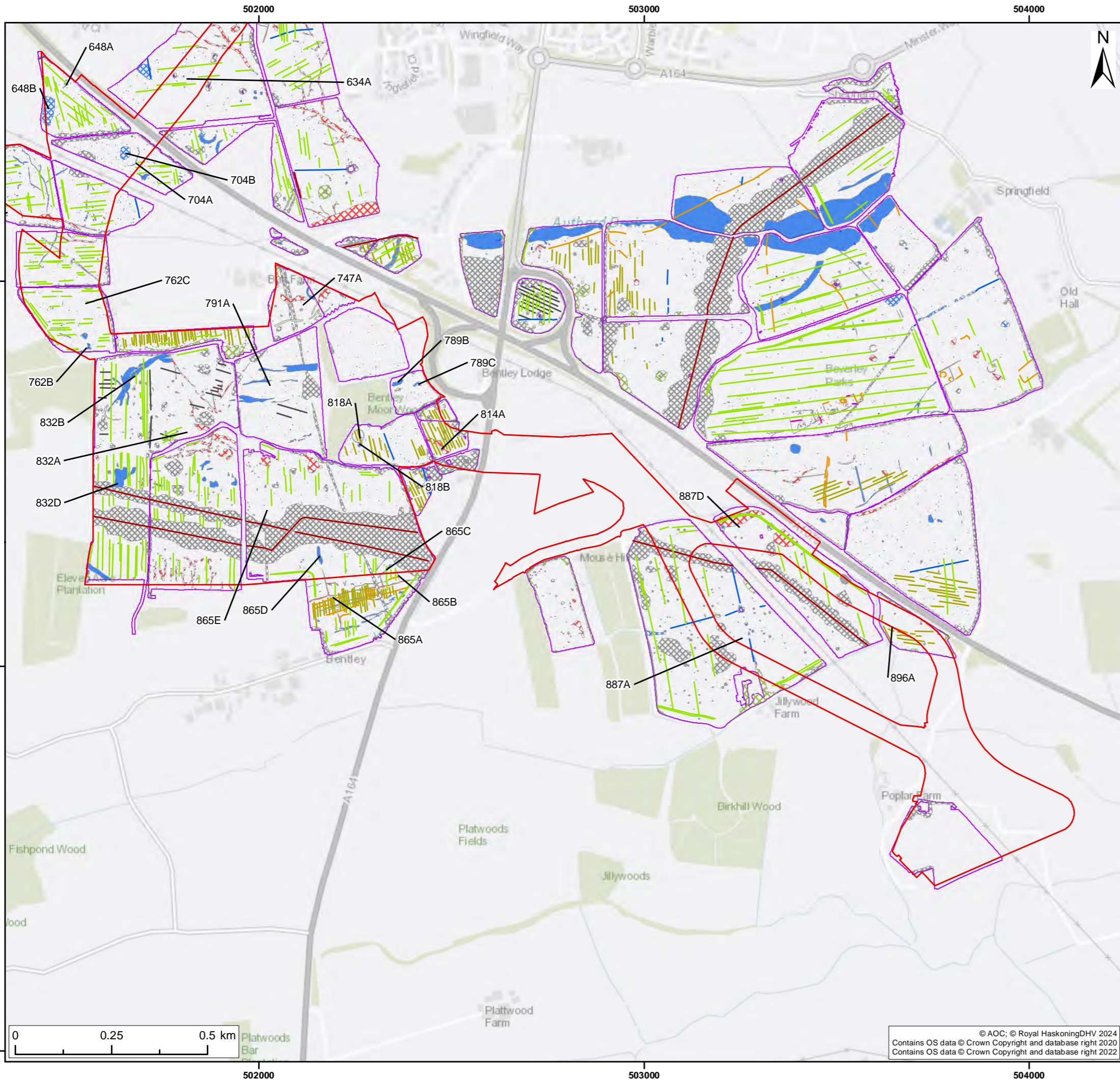

Legend:

- Onshore Development Area
- Survey Extents

Geophysical Survey Interpretation Line

- Trend (Drain)
- Trend (Historic)
- Trend (Plough)
- Trend (Poss Arch)
- Trend (Probable Archaeology)
- Trend (Ridge and Furrow)
- Trend (Service)

Geophysical Survey Interpretation Polygon

- Anomaly (Agricultural)
- Anomaly (Geology)
- Anomaly (Historic)
- Spread (Unclear Origin)
- Anomaly (Probable Archaeology)
- Anomaly (Ferrous / Iron Spike)
- Anomaly (Unclear)
- Spread (Agricultural)
- Spread (Ferrous/Iron Spike)
- Spread (Geology)
- Spread (Historic)
- Spread (Mag Disturbance)
- Spread (Possible Archaeology)
- Spread (Probable Archaeology)
- Anomaly (Possible Archaeology)

Note: Please see appendix 22-7 for detailed geophysical survey figures

SUI	REV	DATE	DESCRIPTION	DRW	CHK	APR
S3	P02	31/01/2024	Suitable for Information	SB	MJ	ND
S2	P01	29/11/2023	Suitable for Information	JH	SB	MJ

Title:
Summary of Geophysical Survey Data

Figure: 22-4m Drawing No: PC2340-RHD-ON-ZZ-DR-Z-0656

Co-ordinate system: British National Grid Page Size: A3 Scale: 1:10,000

Project: Dogger Bank South Offshore Wind Farms Report: Environmental Statement



© AOC; © Royal HaskoningDHV 2024
Contains OS data © Crown Copyright and database right 2020
Contains OS data © Crown Copyright and database right 2022

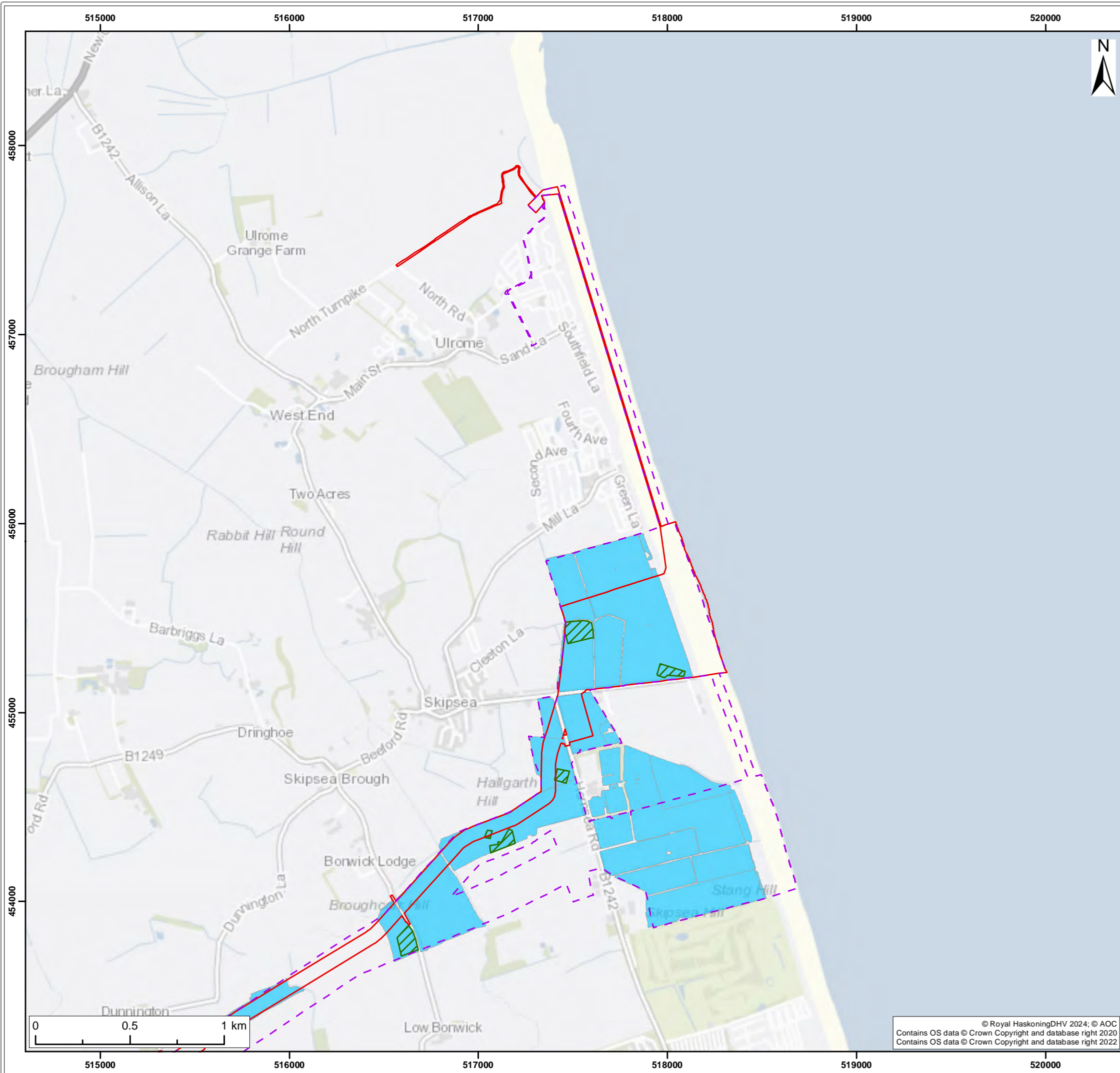

- Legend:
- Onshore Development Area
 - PEIR Onshore Development Area
 - Geophysical survey coverage to date
 - Areas identified to avoid from geophysical survey

SUI	REV	DATE	DESCRIPTION	DRW	CHK	APR
S3	P02	31/01/2024	Suitable for Information	SB	MJ	ND
S2	P01	29/11/2023	Suitable for Information	JH	SB	MJ

Title:
 Geophysical data used to inform route refinement

Figure: 22-5a Drawing No: PC2340-RHD-ON-ZZ-DR-Z-0658

Co-ordinate system: British National Grid Page Size: A3 Scale: 1:20,000

Project: Dogger Bank South Offshore Wind Farms Report: Environmental Statement



© Royal HaskoningDHV 2024; © AOC
 Contains OS data © Crown Copyright and database right 2020
 Contains OS data © Crown Copyright and database right 2022

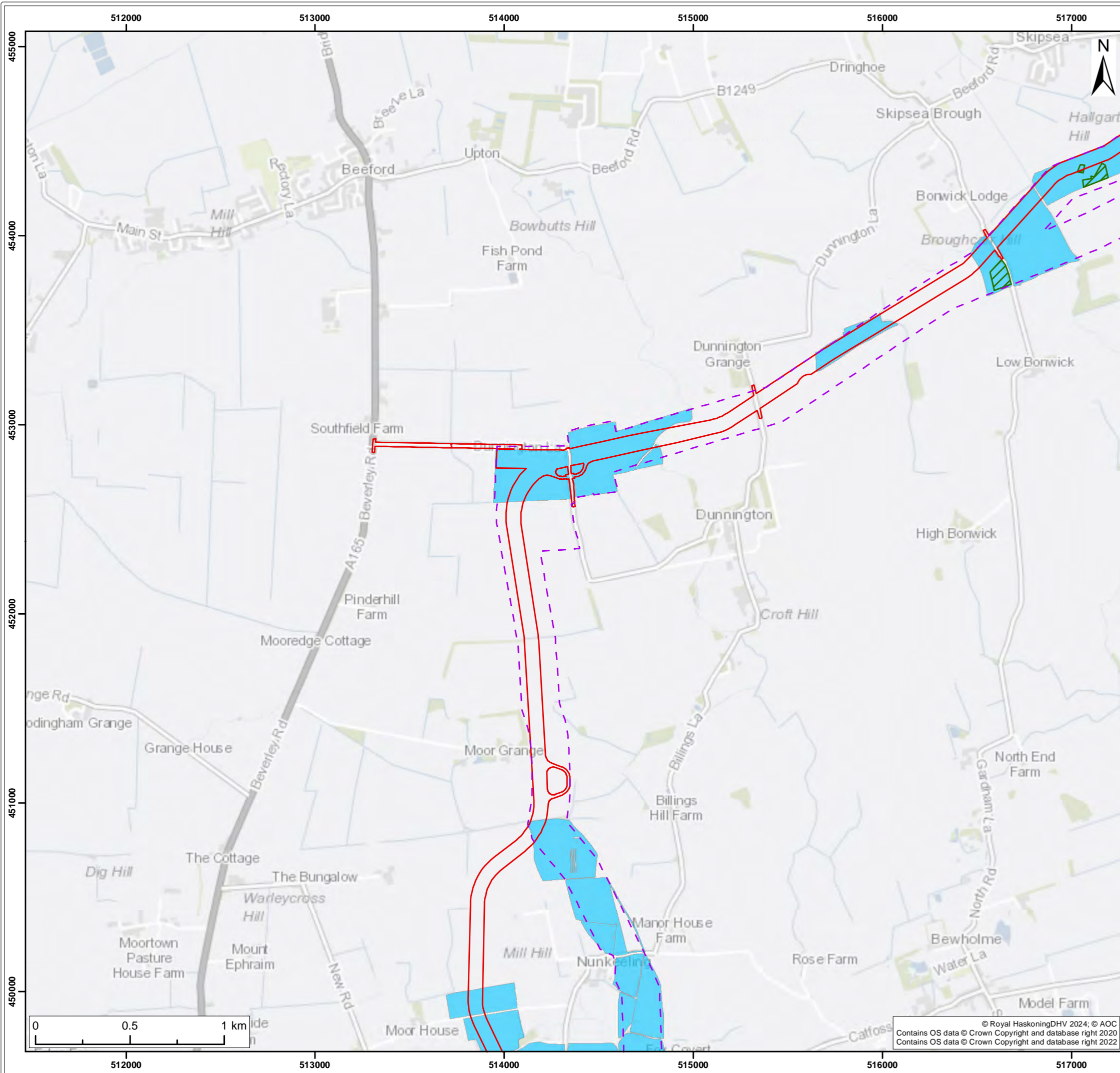

- Legend:
- Onshore Development Area
 - PEIR Onshore Development Area
 - Geophysical survey coverage to date
 - Areas identified to avoid from geophysical survey

SUI	REV	DATE	DESCRIPTION	DRW	CHK	APR
S3	P02	31/01/2024	Suitable for Information	SB	MJ	ND
S2	P01	29/11/2023	Suitable for Information	JH	SB	MJ

Title:
 Geophysical data used to inform route refinement

Figure: 22-5b Drawing No: PC2340-RHD-ON-ZZ-DR-Z-0658

Co-ordinate system: British National Grid Page Size: A3 Scale: 1:20,000

Project: Dogger Bank South Offshore Wind Farms Report: Environmental Statement



© Royal HaskoningDHV 2024; © AOC
 Contains OS data © Crown Copyright and database right 2020
 Contains OS data © Crown Copyright and database right 2022

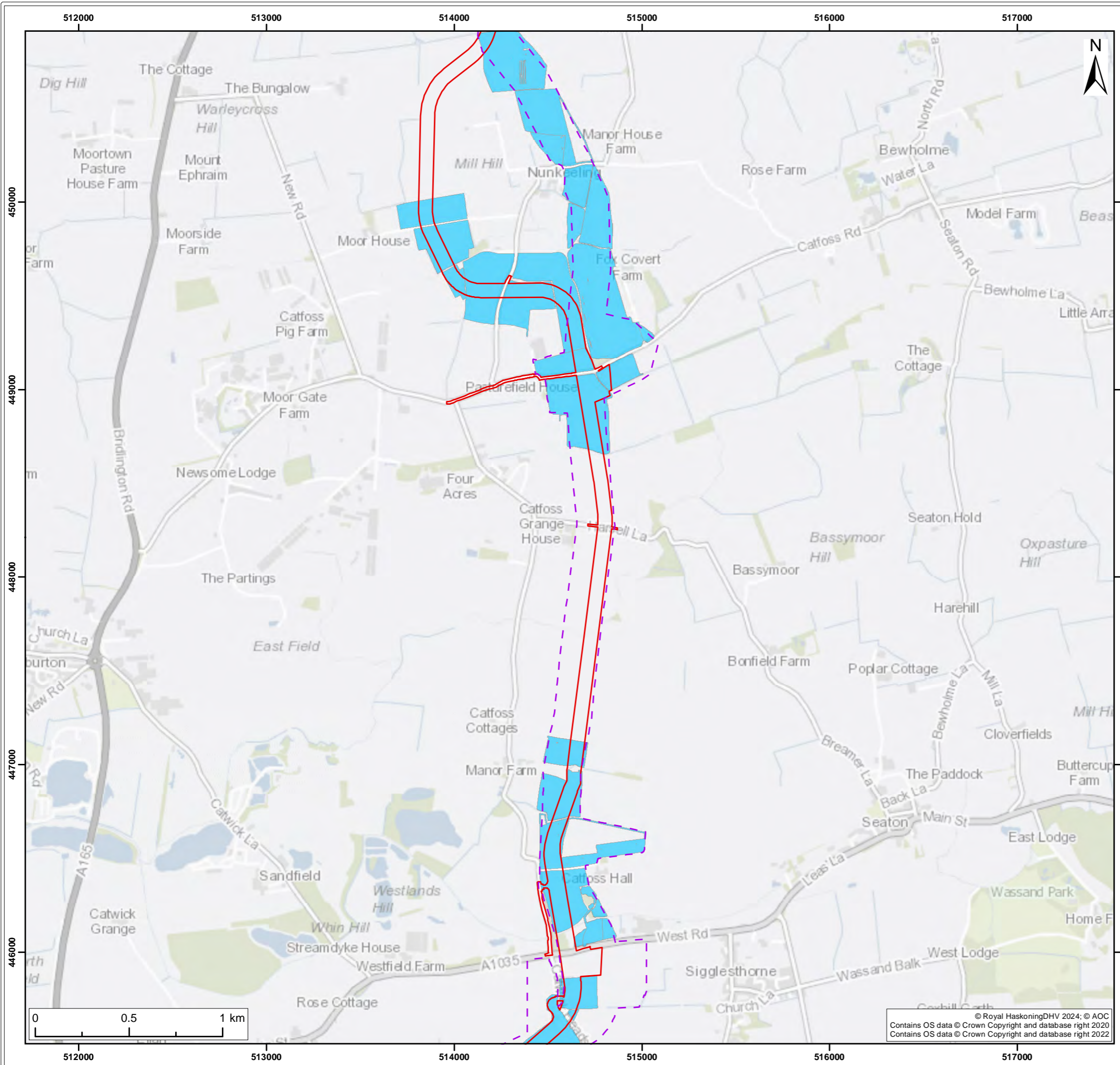

- Legend:
- Onshore Development Area
 - PEIR Onshore Development Area
 - Geophysical survey coverage to date
 - Areas identified to avoid from geophysical survey

SUI	REV	DATE	DESCRIPTION	DRW	CHK	APR
S3	P02	31/01/2024	Suitable for Information	SB	MJ	ND
S2	P01	29/11/2023	Suitable for Information	JH	SB	MJ

Title:
 Geophysical data used to inform route refinement

Figure: 22-5c Drawing No: PC2340-RHD-ON-ZZ-DR-Z-0658

Co-ordinate system: British National Grid Page Size: A3 Scale: 1:20,000

Project: Dogger Bank South Offshore Wind Farms Report: Environmental Statement



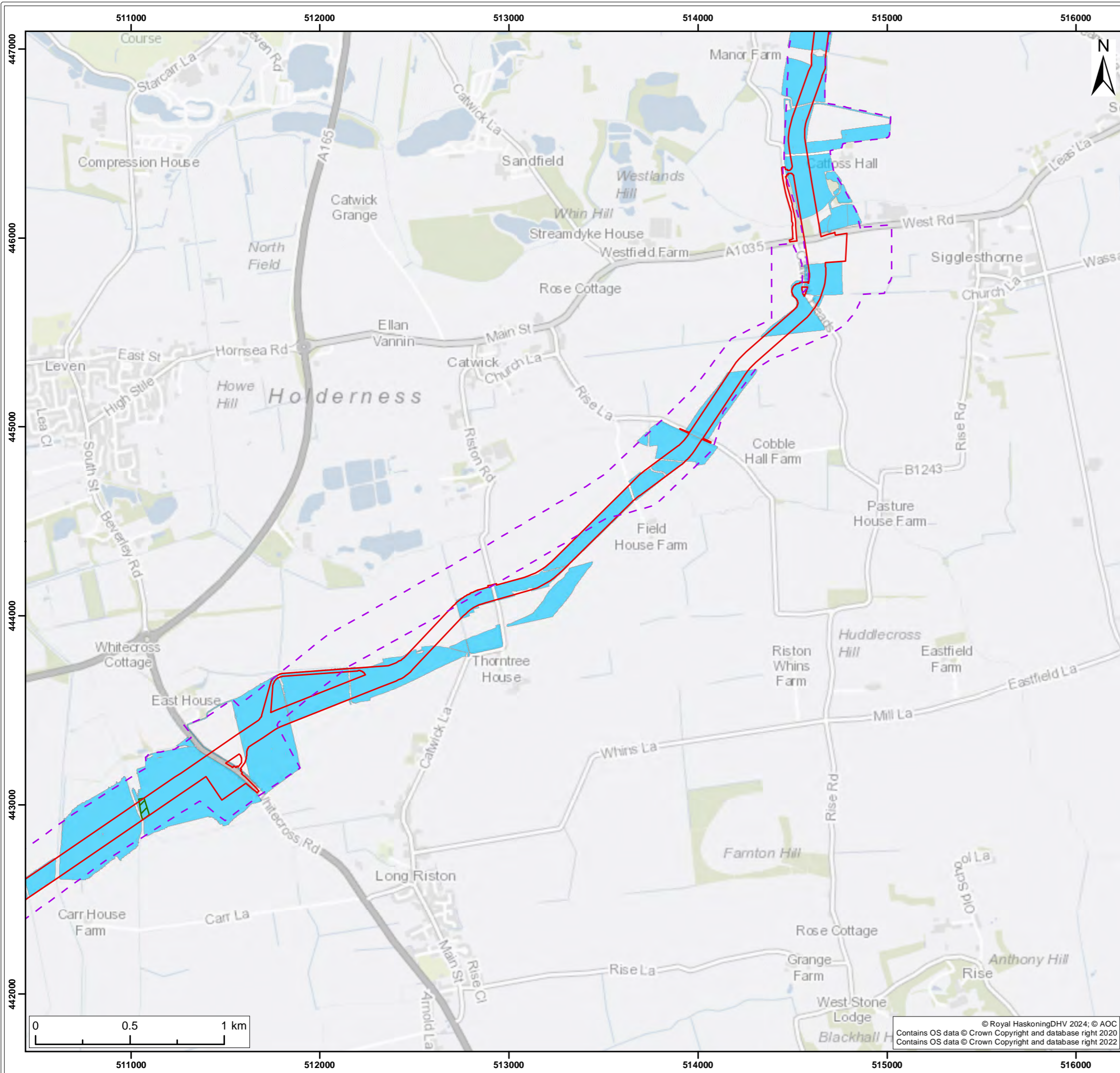

- Legend:
- Onshore Development Area
 - PEIR Onshore Development Area
 - Geophysical survey coverage to date
 - Areas identified to avoid from geophysical survey

SUI	REV	DATE	DESCRIPTION	DRW	CHK	APR
S3	P02	31/01/2024	Suitable for Information	SB	MJ	ND
S2	P01	29/11/2023	Suitable for Information	JH	SB	MJ

Title:
 Geophysical data used to inform route refinement

Figure: 22-5d Drawing No: PC2340-RHD-ON-ZZ-DR-Z-0658

Co-ordinate system: British National Grid Page Size: A3 Scale: 1:20,000

Project: Dogger Bank South Offshore Wind Farms Report: Environmental Statement



© Royal HaskoningDHV 2024; © AOC
 Contains OS data © Crown Copyright and database right 2020
 Contains OS data © Crown Copyright and database right 2022

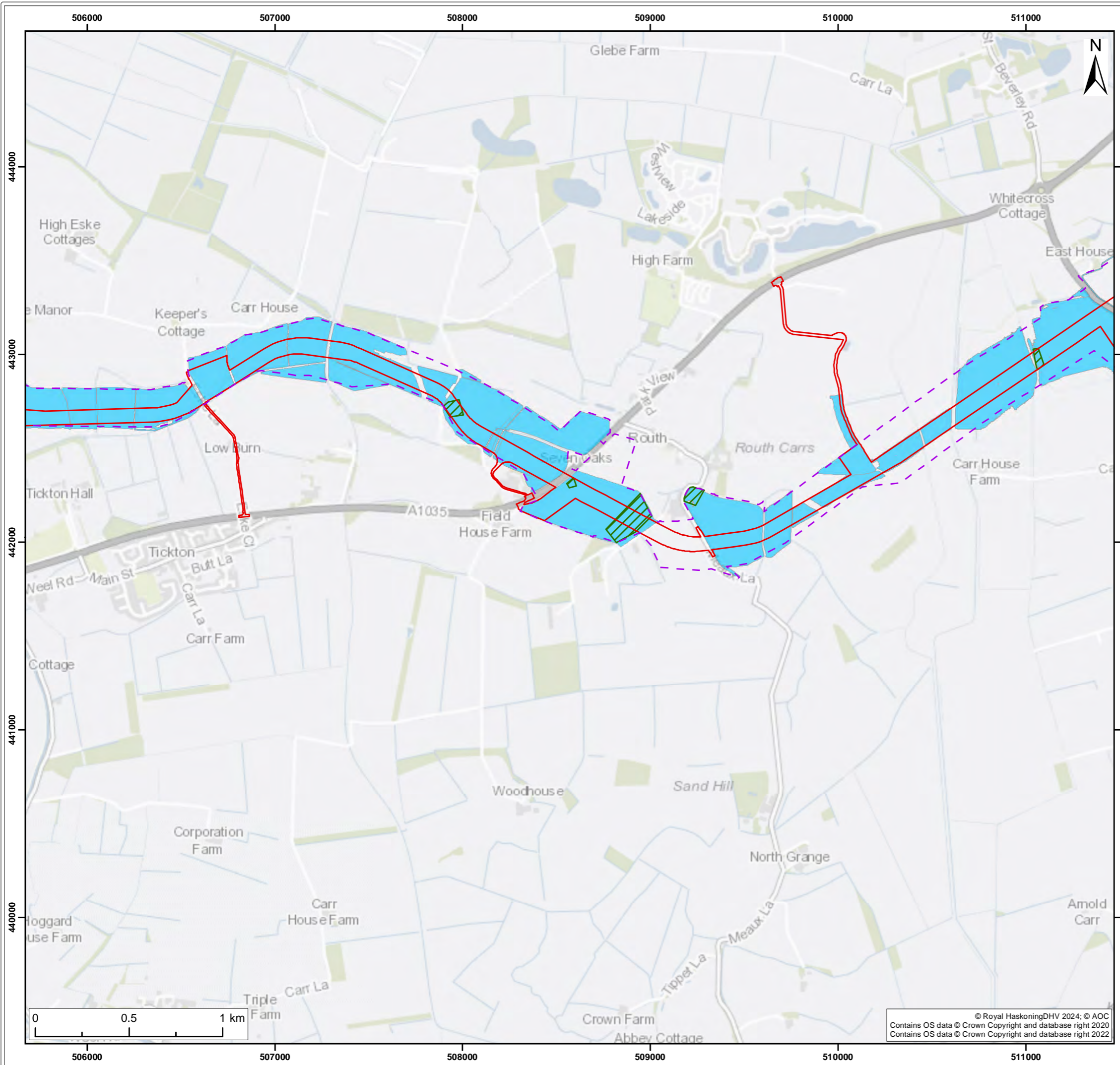

- Legend:
- Onshore Development Area
 - PEIR Onshore Development Area
 - Geophysical survey coverage to date
 - Areas identified to avoid from geophysical survey

SUI	REV	DATE	DESCRIPTION	DRW	CHK	APR
S3	P02	31/01/2024	Suitable for Information	SB	MJ	ND
S2	P01	29/11/2023	Suitable for Information	JH	SB	MJ

Title:
Geophysical data used to inform route refinement

Figure: 22-5e Drawing No: PC2340-RHD-ON-ZZ-DR-Z-0658

Co-ordinate system: British National Grid Page Size: A3 Scale: 1:20,000

Project: Dogger Bank South Offshore Wind Farms Report: Environmental Statement



© Royal HaskoningDHV 2024; © AOC
Contains OS data © Crown Copyright and database right 2020
Contains OS data © Crown Copyright and database right 2022

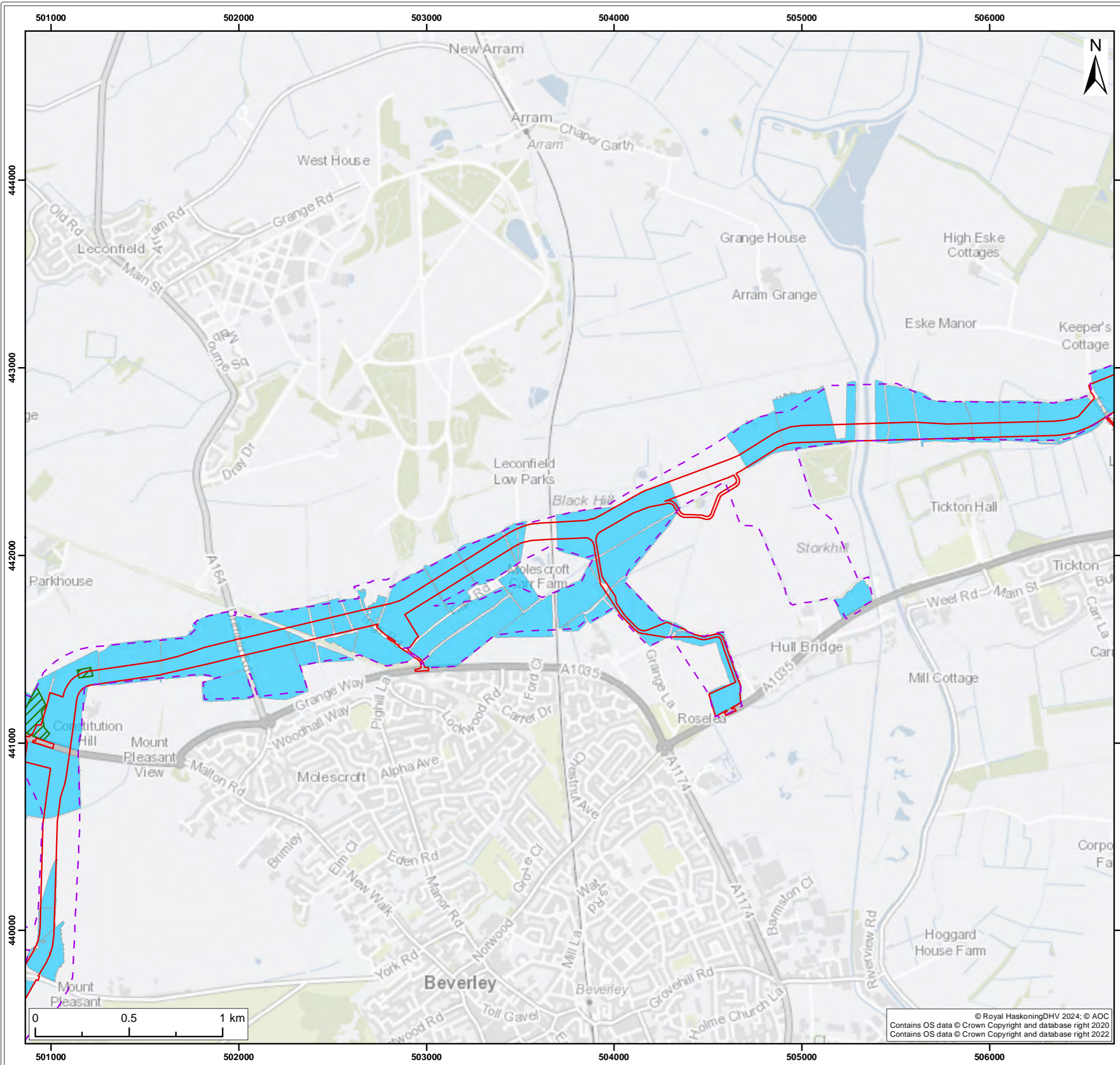

- Legend:
- Onshore Development Area
 - PEIR Onshore Development Area
 - Geophysical survey coverage to date
 - Areas identified to avoid from geophysical survey

SUI	REV	DATE	DESCRIPTION	DRW	CHK	APR
S3	P02	31/01/2024	Suitable for Information	SB	MJ	ND
S2	P01	29/11/2023	Suitable for Information	JH	SB	MJ

Title:
 Geophysical data used to inform route refinement

Figure: 22-5f Drawing No: PC2340-RHD-ON-ZZ-DR-Z-0658

Co-ordinate system: British National Grid Page Size: A3 Scale: 1:20,000

Project: Dogger Bank South Offshore Wind Farms Report: Environmental Statement



© Royal HaskoningDHV 2024; © AOC
 Contains OS data © Crown Copyright and database right 2020
 Contains OS data © Crown Copyright and database right 2022

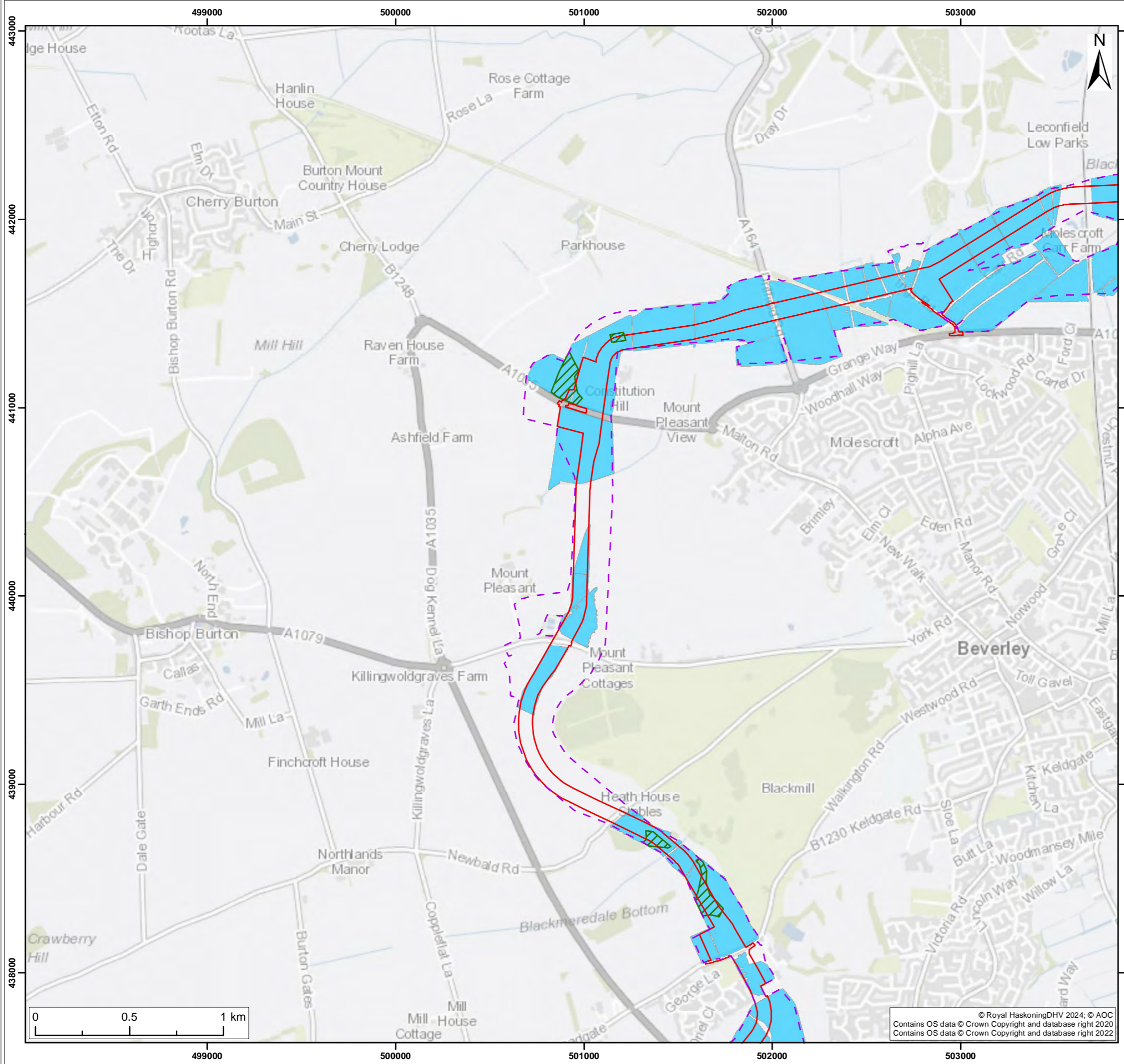

- Legend:
- Onshore Development Area
 - PEIR Onshore Development Area
 - Geophysical survey coverage to date
 - Areas identified to avoid from geophysical survey

SUI	REV	DATE	DESCRIPTION	DRW	CHK	APR
S3	P02	31/01/2024	Suitable for Information	SB	MJ	ND
S2	P01	29/11/2023	Suitable for Information	JH	SB	MJ

Title:
 Geophysical data used to inform route refinement

Figure: 22-5g Drawing No: PC2340-RHD-ON-ZZ-DR-Z-0658

Co-ordinate system: British National Grid Page Size: A3 Scale: 1:20,000

Project: Dogger Bank South Offshore Wind Farms Report: Environmental Statement



© Royal HaskoningDHV 2024; © AOC
 Contains OS data © Crown Copyright and database right 2020
 Contains OS data © Crown Copyright and database right 2022

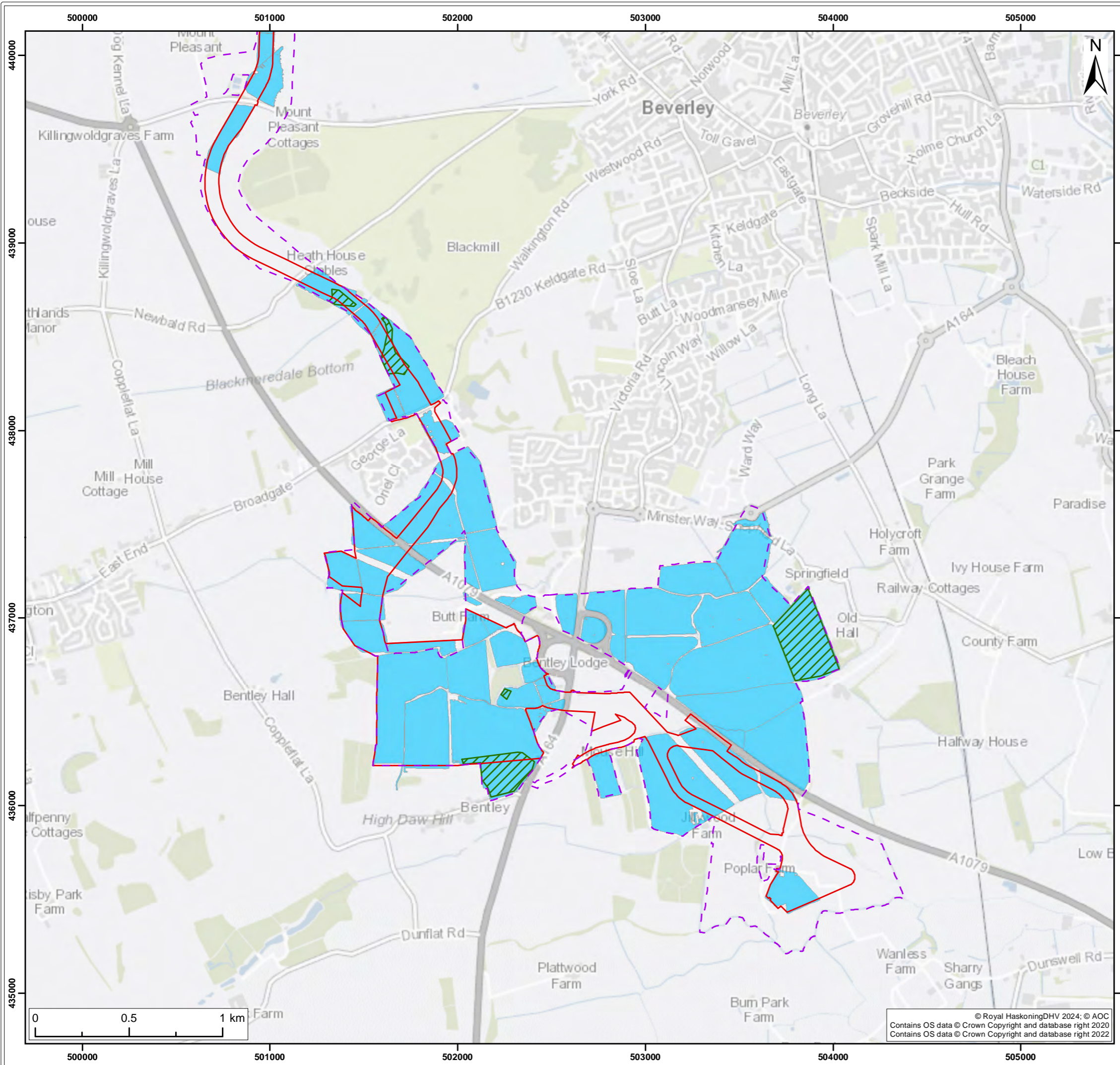

- Legend:
- Onshore Development Area
 - PEIR Onshore Development Area
 - Geophysical survey coverage to date
 - Areas identified to avoid from geophysical survey

S3	P02	31/01/2024	Suitable for Information	SB	MJ	ND
S2	P01	29/11/2023	Suitable for Information	JH	SB	MJ
SUI	REV	DATE	DESCRIPTION	DRW	CHK	APR

Title:
 Geophysical data used to inform route refinement

Figure: 22-5h Drawing No: PC2340-RHD-ON-ZZ-DR-Z-0658

Co-ordinate system: British National Grid Page Size: A3 Scale: 1:20,000

Project: Dogger Bank South Offshore Wind Farms Report: Environmental Statement



© Royal HaskoningDHV 2024; © AOC
 Contains OS data © Crown Copyright and database right 2020
 Contains OS data © Crown Copyright and database right 2022